WEATHER FORECASTS

Victoria and Vicinity—Fresh to strong southerly winds; unsettled, with rain.
Vancouver and Vicinity—Fresh to strong southerly winds on the Gulf; unsettled, with rain.

The Daily Colonist.

(ESTABLISHED 1858)

COLONIST TELEPHONES
Advertising ..... Empire 4114
Business Office ..... Empire 4114
Circulation ..... Garden 1812
Job Printing ..... Garden 5241
Editorial Rooms ..... Empire 4111
Social Editors ..... Empire 3311

NO. 230—SEVENTY-THIRD YEAR | VICTORIA, BRITISH COLUMBIA, SATURDAY, SEPTEMBER 5, 1931 | EIGHTEEN PAGES

Provinces Ask Dominion Credit For Civic Loans

Extension of Credits by Ottawa Through Provinces Would Avert Flood of Municipal Bond Issues and Effect Saving, It Is Contended

BRITISH Columbia's request for the extension of Dominion credits to the municipalities of Western provinces to enable them to finance their share of the employment programme during coming months, without competing with each other in the money market by innumerable bond issues based on their own resources, has been endorsed by the conference of Western provinces, held at Regina, and forwarded to Ottawa, it was revealed by Premier Tolmie yesterday.

The proposal of the British Columbia Government was initially put forward by Hon. J. W. Jones, Minister of Finance, as a possible means of saving interest rates for the municipalities, many of which are already concerned as to the manner in which they are to secure further funds to undertake construction on public projects this Fall and Winter.

A survey of British Columbia municipalities recently conducted by the officials of the Government has shown that many centres are approaching the limit of their legal borrowing powers under provincial statutes, and that in a number of cases bond issues floated at this time would have to be carried at a very high rate of interest.

MUNICIPALITIES ASK AID

This viewpoint was borne out at the recent conference between the municipalities and the Government here, when the executive of the Union declared that many member municipalities would have great difficulty in the submission of by-laws to their ratepayers, and in the flotation of bond issues at this time. The municipalities stressed the fact they were willing to do their utmost in bearing their share of the national programme for the creation of constructive work, but would have trouble in financing the plan.

Independent surveys by the Government, it is understood, have supported in part the contention of the municipalities in this province and gave rise to formal submission of the suggestion to Ottawa.

Under the Better Housing Act of 1919, Dominion funds were actually

Continued on Page 2, Column 3

STRIKE ENDED WITH 20 DEAD

Situation Remains Grave in Barcelona After Two Days of Fighting

BARCELONA, Spain, Sept. 4 (AP).—The general strike which has paralyzed Barcelona for two days had been declared off tonight, but the situation remained grave after a day in which the crackle of machine guns and rifle fire was heard throughout the city.

With at least twenty persons killed, more than forty wounded and hundreds arrested as a result of two days of disturbances, Barcelona's women took a hand in sporadic fighting between police and Communists today.

WOMAN IS KILLED

Hundreds of women stormed the cathedral, where panic-stricken citizens had taken refuge, and shot at police from the roofs. The police replied to the sniping, killing at least one woman and wounding several others.

Sobbing women, in the streets and on balconies, after failing to induce their men folk to return to work by threats of a wives' strike, besought them on bended knees to return home to safety.

Syndicalist leaders called off the strike this afternoon when the authorities displayed an unusual show of force, but there were indications of further trouble.

BLUEJACKETS LANDED

Martial law has not been declared, but Spanish bluejackets were landed to protect the civil population.

Foreign visitors mostly have remained indoors to avoid trouble, but two were arrested and later released when they ventured on the street without identity cards.

CITY PROPERTY SHOWS ACTIVITY

Consummation of several important real estate deals was announced yesterday by Col. B. de Mossin, head of Victoria Homes & Gardens, Ltd.

Among the transactions completed was the purchase by Capt. John Moxam of an attractive home on Monteray Avenue. Another sale was to Nairn Robertson, who purchased Captain and Mrs. Troup's well-known residence on St. Charles Street. Mr. and Mrs. Roy Troup also have taken possession of an attractive bungalow on Falkland Road.

Other sales include a home on Southgate Street to F. F. Higgs; a home to Miss Grace Hanson on Heywood Avenue; a home to W. W. McDonald on St. Charles Street, opposite the Kirk estate; some desirable building sites in Saanich to D. B. McLaren; a block of land on North Quadra Street to E. Rainaldi, and a well-stocked fruit farm at Keating to a Mr. Bryce.

Col. Mossin said that there appeared to be a renewal of interest in homesites, and that he had received many inquiries from outside sources.

JAPANESE IN ANGRY MOOD

Relations With China Are Strained—Department of War Resolute

By B. W. FLEISHER
(Copyright, 1931, by The Chicago Daily News Foreign Service)

TOKIO, Sept. 4.—The gradually brewing indignation of Japanese military authorities toward alleged Chinese disregard for treaty rights in Manchuria and also the general anti-Japanese attitude of the Chinese, which have resulted in numerous irritating incidents during recent months, now show signs of definite action despite attempts of the Foreign Office to handle complaints through diplomatic channels.

DEMAND REPLY

Today leading vernacular newspapers state that the War Office has strongly requested the Foreign Office to demand a definite reply from China regarding the protest lodged nearly a month ago concerning the murder of Captain Nakamura by Chinese soldiers while he was traveling with a passport through Northern Manchuria. When the protest was originally filed, the War Office was reported to have received a promise from the Foreign Office that a strong hand was being taken.

China replied that an investigation was necessary before a definite answer could be made.

WAR OFFICE INSISTS

The Japanese War Office now insists that the Foreign Office threaten mobilization of Japanese troops stationed in Kwantung leased territory, unless an answer is immediately forthcoming, followed by the "use of military strength."

Japanese sources assert that General Chang Hsueh-Liang, Mukden war lord, desires an amicable settlement, though he hesitates to negotiate without the permission of the Nanking Government. Nanking apparently is using the incident as a lever to obtain more satisfactory concessions regarding the anti-Chinese outbreak in Korea recently.

THIRD DEGREE BRINGS CHARGES OF ASSAULT

WASHINGTON, Sept. 4 (AP).—Five policemen were charged with assault today in indictments returned by a District of Columbia grand jury after study of alleged third degree methods employed by Washington police.

Reports Safety of Crew

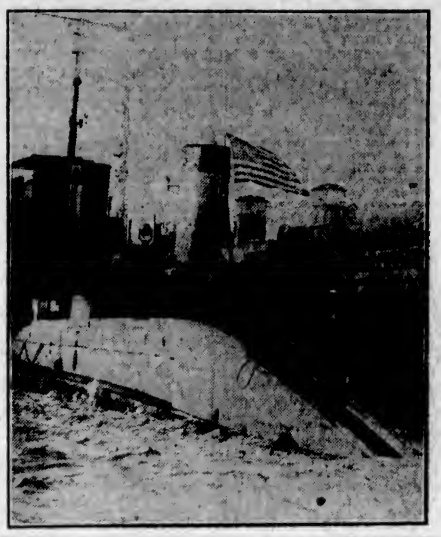

ABOVE is seen the submarine Nautilus, in which Sir Hubert Wilkins and his crew are exploring beneath the ice pack of the Arctic Ocean. Fears were entertained for the safety of the adventurers, but radio communication was renewed yesterday, after five days' silence.

Five Mayoralty Candidates May Contest Office

Businessmen Organize Deputation to Approach Former Mayor Pendray—Captain Aitken Interviewed—Ex-Alderman Woodward Enters Race—Alderman Peden Mentioned

STEPS have been taken to nominate former Mayor J. Carl Pendray and Captain A. M. Aitken, former police commissioner, as candidates for mayor, it was learned from an authoritative source yesterday. Mayor Herbert Anscomb has declined to make any announcement as to whether he will retire at the end of this year. "It is too early to consider the question," he said, when approached for a statement.

Ex-Alderman E. S. Woodward has entered the field as a contestant for mayoralty honors, several aldermen and civic officials stating yesterday that Mr. Woodward had expressed definitely he would run for office. It was not possible to reach Mr. Woodward for a statement yesterday, but it is understood he has been urged to run by many labor men on the grounds that he could better represent the labor men in solving the present unemployment relief problem.

Alderman R. T. Williams has already announced himself as a candidate for mayor on a platform of financial retrenchment. He hopes to be able to consolidate the city's debts and save considerable money by securing a lower rate of interest.

EX-MAYOR PENDRAY

A group of businessmen is organizing a deputation to wait upon former Mayor Pendray and urge him to run again for office. They contend that as an employer of a large staff of men he would be able to weather Victoria through its most

Continued on Page 2, Column 4

School Musicians Of Vancouver Win Honors at Toronto

TORONTO, Sept. 4 (CP).—Musicians of Kitsilano High School, Vancouver, won further honors today at the musical competition at the Canadian National Exhibition. The school's brass quartette took the award for the group in the twenty years and under class. In addition, Roy William Johnson, of Vancouver, won the junior cornet solo.

PROGRESS MADE AT CONFERENCE

New Agreement Is Reached Here on Agricultural Work

Excellent progress was made at the three-party conference on agriculture, opening here yesterday, when representatives of the Dominion and Provincial Departments of Agriculture and the University of British Columbia met to consider co-ordination of all services carried out by these agencies in aid of the industry within the province, according to Hon. Joshua Hinchliffe, who presided at the conference.

CORDIAL RELATIONS

"We have arrived at tentative conclusions which concern the principles that will be followed, and which will form the basis of an agreement that is to be drawn up and submitted for the approval of the departments concerned," stated Mr. Hinchliffe. "Very satisfactory progress has been made, amounting largely to a solution of all provincial questions, save for the settlement of a few minor matters. Very cordial relations were displayed throughout the meeting," the minister concluded.

THOSE AT PARLEY

The agreement reached will first be submitted to the respective departments, before being made public, it was intimated. Present at the conference on behalf of the Dominion were Dr. W. Newton, W. T. Hunter, W. H. Hicks and Arthur Morton. The Province was represented by J. B. Munro, W. H. Robertson, Dr. W. R. Gunn and Henry Rive.

University delegates at the gathering included President L. S. Klinck, Dean Daniel Buchanan, Dean F. M. Clement and Dr. G. G. Moe. Hon. Joshua Hinchliffe presided, as acting Minister of Agriculture.

ARCHDUKE LEOPOLD DIES

VIENNA, Sept. 4 (AP).—Archduke Leopold Salvator, sixty-eight, father of Archduke Anton of Hapsburg, who recently married Princess Ileana of Rumania, died today. He had been ill for some time.

Country Villages of Yorkshire Cut Off By Spreading Flood

Water Flowing Through Streets of Cities in Midlands and Northern England—Scores of Small Rivers Burst Their Banks

BIRMINGHAM, England, Sept. 4 (AP).—Remote country villages of North Yorkshire were isolated by floods which tonight were spreading over a large area of the Midlands and Northern England.

Leeds, Sheffield, Northampton, Rotherham and other Midland cities reported water flowing down the streets in low-lying areas. Traffic was disorganized and in some cases citizens were forced to take refuge in the upper stories of houses.

In the country districts where scores of small rivers burst their banks cottagers have had to leave their homes. Crops were ruined and livestock endangered.

The Dublin district of Ireland also suffered from the floods, which were caused by heavy rains coming at the end of one of the wettest Summers ever recorded in the British Isles.

CLAIMS OVERCHARGE ON TRIAL SHIPMENT

SASKATOON, Sept. 4 (CP).—Open defiance of the Prime Minister of Canada by the Canadian National Railways was alleged here today by George H. Smith, freight rates expert of the Saskatchewan Government, who claims that the C.N.R. tariff on grain rates to Churchill, just published, does not adhere to the Crow's Nest rate schedule. The rate, as charged to the pool on its 548,000-bushel trial shipment, Mr. Smith pointed out, caused an overcharge of $3,288.

ORGANIZATIONS WILL NOT UNITE

Ladysmith Man Wins Office in Army and Navy Veterans

HAMILTON, Sept. 4 (CP).—Holding that the amalgamation of the Canadian Legion and the Army and Navy Veterans Associations of Canada would mean loss of charter and identity for the latter body, the Veterans' Association today decided not to entertain the proposal.

A resolution requesting that the Veterans' Allowance Act be amended to extend the benefits to veterans of other wars was passed. Only those who served in the Great War are eligible at present.

Colonel W. C. H. Wood, of Quebec City, was re-elected president. Other officers were chosen as follows: First vice-president, Captain M. Jones, of Winnipeg; second vice-president, Major C. G. Callin, of Ladysmith, B.C.; third vice-president, J. S. Park, of Saskatoon; fourth vice-president, G. H. Garlick, of Quebec City; secretary-treasurer, D. P. B. Mellon, of Ottawa.

HOLDUP MEN TRY TORTURE TO GET CASH

Bandits Hold Vancouver Grocer Bound in Chair for Two Hours

VENT THEIR RAGE IN WRECKING PREMISES

VANCOUVER, Sept. 4 (CP).—Beaten and overpowered by holdup men in his house in West Forty-First Avenue, tonight, J. P. Fleming, proprietor of a grocery store, was put to the torture and held prisoner for more than two hours in an effort to make him divulge where the store's cash was secreted.

ALONE IN HOUSE

Fleming was alone in his house, which is located behind his store, when a knock came to his door shortly before 8 p.m. As he opened it two youths, both wearing masks, flung themselves in.

"Put up your hands," cried the leader, who alone was armed.

Fleming grappled with him and was struck down by the bandit's fist. A short struggle, and he was bound and flung into a chair. Demanding his cash, the bandits threatened him with personal violence, holding the gun at his head.

A LONG SEARCH

"There is none in the house," Fleming told them. The gunmen stormed about the premises, overturning everything in a search which continued nearly an hour and a half before the disappointed holdup men desisted.

They took a towel and, throwing it over Fleming's head, twisted it around his neck until he could not breathe.

As he still insisted, in intervals between the torture, that he had no money, the bandits in their rage commenced smashing his personal belongings before his eyes. They then took the store keys from his pocket and disappeared, leaving him, hands bound behind him.

After some time Fleming worked his hands loose and called the police. A search of the store revealed that $90 worth of cigarettes and other goods were gone.

TROUBLE GROWS FOR CHILEANS

General Strike in Valparaiso Follows Upon Mutiny of Navy

SANTIAGO, Chile, Sept. 4 (AP).—The failure of the Coquimbo naval mutineers to ratify final terms of a truce, by which the Government hoped to end the mutiny, and a general strike of all Valparaiso laborers, presented a grave situation for the Chilean Government to cope with tonight.

The Valparaiso strike, ascribed by Government officials to Communists, tied up all street car and bus services. Santiago trolley cars were stopped because, it was reported, all cars reaching terminals jumped into delegations of Communists, who intimidated the crews.

REGIMENTS MUTINY

Two regiments at Valparaiso revolted tonight and joined the naval mutineers.

The report that Great Britain, the United States and France were sending warships to Chile circulated persistently but was scoffed at in diplomatic circles. The embassies refused to dignify the report with denials.

Train service between Santiago and Valparaiso was partly disrupted but the Government announced it would operate trains in the face of any strike. Reports from Coquimbo were that the Government had refused to grant one of the demands by the rebels, and that the mutineers were adamant.

GOVERNMENT CONTENTION

Despite the day's developments, the Government continued to contend that the situation was in hand. It was learned that several Communists have been arrested, but no information of such action was made public by Government officials.

DIES AS RESULT OF MOTOR CRASH

VANCOUVER, Sept. 4.—Mrs. Reneth Maude Nestman, twenty-four, wife of Johnny Nestman, popular local baseball player and captain of the Arrow Transfer baseball team, died in hospital here tonight from injuries received in an automobile accident at 1 a.m. Thursday.

The accident occurred at Thirty-Third and Angus Drive, when an automobile driven by Charles Charles, Arbutus Street, in which Mr. and Mrs. Nestman and Mrs. Charles were passengers, came into collision with a car driven by Dr. Byron S. Elliott, West Thirty-Third Avenue.

BANDITS RAID CAFE

VANCOUVER, Sept. 5.—Two bandits raided the Trocadero Cafe, West Hastings Street, at 1:15 a.m., as G. Megalos, the proprietor, was placing the day's receipts in the safe, and escaped with $450.

The robbers broke in the back door and herded Megalos and the kitchen staff into the basement while they rifled the safe. They wore masks and were armed with automatic pistols.

WORK WILL START TODAY ON WIDENING ISLAND HIGHWAY AND MAIN SAANICH ARTERIES

Important Improvements Are Decided on for Malahat—East and West Saanich Roads, and Victoria-Jordan River Route—Nearly 200 Men With Dependents to Benefit

Ground Improvements Will Be Made at Normal School

CLOSE on 200 men will be put to work by the Provincial Government in five areas on the lower end of Vancouver Island within the next few days, commencing today, it was announced yesterday by Premier Tolmie. The work will include widening on the East and West Saanich Roads to provide a driving width of twenty-four feet in most places; important improvements on the Island Highway south of Hamsterly; widening and general improvement on the Victoria-Jordan River road and construction of a retaining wall and other ground improvements at the Provincial Normal School.

This work, which is being undertaken as an emergency measure, pending the release of Provincial construction programmes under the Federal plan, will be made available to the neediest cases of men with dependents residing in the areas concerned. The men will receive subsistance allowances in accordance with the Regina conference decisions, at the rate of $2 per day per man, and 80 cents additional to be paid direct to the families of men with dependents. Some phases of the work will extend for a period of two months.

MAJOR IMPROVEMENT

A major improvement is decided on in connection with the East and West Saanich Roads, where fifty men will be placed at work on Tuesday. From an average width of eighteen feet, these roads, wherever possible, will be brought to a full driveway width of twenty-four feet. This will be done by building up the shoulders, three feet on either side, and surfacing to the level of the existing driveway. The change will provide a full driveway for two traffic lanes, instead of its present condition just short of those dimensions. Ten feet is considered ample for one lane of traffic.

One hundred men will be placed at work today in the Esquimalt electoral district, on the Island Highway and the Victoria-Jordan River road. Both projects are in general improvement of driving conditions, involving widening, ditching and other works.

AT NORMAL SCHOOL

At the Victoria Normal School thirty men will be placed at work on Tuesday, in the erection of concrete retaining walls, and general grounds improvement.

In all cases these men will be drawn from the registration lists of the Government, selected through the Labor Department.

The work is designed to meet an emergent condition among residents on the lower end of Vancouver Island, and will take care of 180 of the neediest cases. It is in addition to the prepared construction programme of the Government on its main highway proposals.

Officials of the Department of Labor warned against the encouragement of a flood of workers to these sites. All labor required will be notified, and only the neediest of cases of men with families dependent on them will be selected for the work.

Accepts Appointment To the Senate

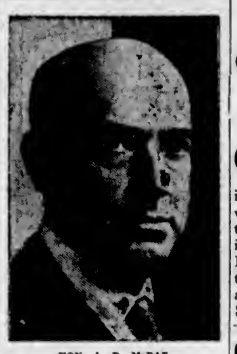

HON. A. D. McRAE
Who has been appointed to the Upper Chamber to fill the vacancy caused by the death of Hon. S. J. Crowe, Vancouver.

GEN. M'RAE IN SENATE

Distinguished British Columbian Appointed to Upper House

Major-General A. D. McRae, C.B., whose exceptional abilities as an organizer and executive won high distinction for him in the Great War, and renown in the field of public service after the cessation of hostilities, has been called to the Senate to fill the vacancy created through the untimely death recently of Hon. S. J. Crowe, highly respected resident of Vancouver.

While the Canadian public appreciates the more spectacular feat of General McRae in organizing the great Conservative victory of last year as an outstanding achievement, the people of British Columbia also give him credit for a long series of accomplishments in the field of industry, public service and philanthrophy. The general expression of opinion following announcement of his appointment to the Senate, which was officially confirmed at Ottawa yesterday, was that Canada was fortunate in securing the services of General McRae for the Upper Chamber, thus securing a continuance of his endeavors in the public life of the country.

General McRae is visiting in Victoria. Congratulations were extended to him by friends and acquaintances in all walks of life and of all political opinions.

Continued on Page 2, Column 3

"All Safe" Nautilus Reported

OSLO, Norway, Sept. 4 (AP).—All is well aboard Sir Hubert Wilkins' submarine Nautilus, from which the first news in five days came tonight.

Communication with the submersible, now on an Arctic cruise, was established by the radio station of the Meteorological Institute at Tromsoe. A full report of the conversation, which lasted twenty minutes, was not made public, but it is known that Sir Hubert gave assurances that all aboard were well and sent his greetings to his friends.

POLICEMAN'S COAT BATHING SUIT FOR SWIMMER IN FLOOD

DUBLIN, Irish Free State, Sept. 4 (AP).—Mrs. Eileen McGovern, from County Kildare, was caught in the flood which inundated part of Dublin today. She disrobed in her automobile and swam to the nearest garage for help.

An outraged policeman wrapped her in his overcoat and took her over to the magistrate, who detained her after she had admitted stopping at one or two places for a spot of brandy to ward off the chill.

Veterans Strongly Support Patronage Of Empire Movies

Sir Percy Lake Denounces Propaganda Designed to Discourage Showing of British Pictures—Urge Theatres to Assist Movement

TORONTO, Sept. 4 (CP).—Not merely periodicals but films came up for consideration by the delegates at the British Empire Service League today. A resolution, sponsored by Australia, Canada and South Africa, urged ex-service men to patronize films made within the Empire.

A rider added on the suggestion of Sir Percy Lake, of Victoria, said: "The conference records with regret the circulation of propaganda which is harmful to films made within the Empire, as a result of which many theatres have not encouraged the showing of British films. It expresses its appreciation of the splendid progress which is being made in the production of films by British producers within the Empire, and recognizes the importance of this medium as a vital factor in the development of Empire trade, and urges that the constituent organizations take such steps as may be possible in their respective parts of the Empire, to persuade all theatres to give preference to films made within the Empire."

SUPPORT PARADES

The conference also recorded its support of a proposal that the sons and daughters of ex-service men should be encouraged to attend parades and ceremonies organized by the constituent bodies by the British Empire Service League.

Colonel H. C. Osborne, C.M.G., addressed the conference on the work of the Imperial War Graves' Commission.

The conference rose and remained standing while Earl Jellicoe read a cable from His Majesty, extending greetings to all delegates and wishing them success in their deliberations.

POLICE OFFICER GETS PROMOTION

Staff-Sergeant Robert Owens Is Appointed Subinspector of Provincial Police

Staff-Sergeant Robert Owens, of the Victoria post of the British Columbia Police, has been promoted to the rank of subinspector, it was announced today by Colonel J. H. McMullin, superintendent of the force. The promotion comes to a popular officer and will be well received, both inside and outside the force. The appointment is retroactive to September 1.

Born at Belfast, Ireland, "Bob" Owens came to British Columbia in infancy with his parents in 1887. He joined the British Columbia Police on January 27, 1912, and has seen continuous service with the Victoria district office, with the exception of meritorious service overseas during the war.

In France he served in the Canadian Field Artillery, and later, by reason of his special knowledge, was transferred to the Canadian Military Police. On return in 1919 from the war, he resumed his duties in the force, and in 1924 became a sergeant. Five years later he was promoted to the rank of staff-sergeant, at the head of the Victoria detachment, and now rises to the next step, subinspector.

Identified with the solution of the Beryl G. murder mystery, and most of the major cases that have arisen in the Victoria area for many years, Subinspector Owens has been considerable service in the force, and his promotion will come as welcome news to a host of friends.

WHITE MEN REPLACE ORIENTALS IN MILL

VANCOUVER, Sept. 4.—With the avowed aim of alleviating unemployment among white workers, Huntting-Merritt Lumber Co., Ltd., producers of shingles, has replaced all Oriental labor at its Marpole plant with white men.

The company employs approximately one hundred men at present.

RESERVES MILK CASE JUDGMENT

Argument Ends in Test Action Brought by Dairy Products Committee

NEW WESTMINSTER, Sept. 4.—Judgment was reserved in Supreme Court here this afternoon by Mr. Justice Murphy during the trial of the Dairy Products Sales Adjustment Committee against Crystal Dairy, of Vancouver. The action involves the validity of the Lower Mainland Dairy Products Adjustment Act, the committee seeking a ruling from the court to compel the dairy company to conform to the regulations of the act.

In his argument on behalf of the defendant company J. W. deB. Farris, K.C., asked his lordship to declare the act levy ultra vires.

AN INDIRECT TAX

The levy, he said, was an indirect tax. It was a tax on one group in order to bonus another. He contended the adjustment levy under the act was for the purpose of bonusing half of the dairy farmers to keep out of the fluid milk market, so that the remaining dairy farmers might enjoy a monopoly.

Dairy Products Sales Adjustment Act had no control over milk prices, good, bad or indifferent, declared Hon. R. L. Maitland, counsel for the milk adjustment committee. The act gave no control over the marketing of milk or milk products, said Mr. Maitland. In fact, there was a section that ruled against such control.

The only function of the act was to equalize the profits of two groups of dairy farmers. Those who supplied the fluid milk and those who entered the manufactured milk products field. The act stopped nobody entering the milk business, nor hindered anybody from carrying on a milk business.

The levy was paid only by the dairy farmer himself. All the evidence was against the possibility of his being able to pass it along to the consumer.

COAST MINE PROVES RICH

C. H. Dickie, M.P., Believes Alexandria Will Be Big Producer of Gold

The Alexandria Mine, a gold producer at the entrance to Phillips Arm, north of Powell River, is showing up so well that C. H. Dickie, M.P. for Nanaimo district, who is interested largely in the property, feels that it is one of the really good producers on the coast. The member for Nanaimo has just returned from the mine and is delighted with the showing that is being made there.

At the one hundred-foot level, which is located at the depth below the original tunnel, which is near sea level, there has been struck at 140 feet in, a vein which runs six feet in width and carries ore valued at from $11 to $12 a ton in gold. In the last ten feet in the tunnel the ore body has widened out and $16 a ton is being obtained.

INSPECTS WORK

Mr. Dickie has for some years been interested in this property and associated with him of late has been a strong syndicate of Toronto and New York capitalists. Immediately after returning to the coast from the session at Ottawa, Mr. Dickie proceeded to the property and made an inspection of the work in hand. He has had long experience in mining on this coast. Following his inspection he forwarded to his associates in the East a very optimistic report with regard to the prospects.

GREAT ADVANTAGE

One of the great advantages of this property is its location on deep water so that the matter of transportation is a very simple one. The operations would consist of concentration of the ore on the spot which is simple and transport of the concentrates to a smelter.

The indications of the mine from the operations so far carried on are that the ore increases in value with depth. Much work has been done in the upper levels of the property, with the purpose of proving up the holdings.

GUARANTEED HIGHEST QUALITY

DENTISTRY

We Give You Permanent Quality and Save You Nearly Half the Cost

Get An Estimate on Your Work Both Work and Price Will Please You

If Fear or Cost Has Held You Back THIS IS YOUR OFFICE

Dr. Gordon Ledingham
Dr. E. S. Tait

Empire 1815 — 707 YATES ST. — Empire 1815

ffrench Remedy Co. Preparations for the Dog, Cat and Fox

Vermicide Capsules, Tonic, Laxative and Enteric Globules, Ear Powder, Mange Salve, Flea Powder and Soap, Shampoo Granules.

Sole Distributors in Victoria.

THE OWL DRUG CO., LTD.

Campbell Building, Fort and Douglas — Prescription Specialists — W. H. Bland, Mgr. Garden 2112

YOUR CHOICE OF

7 TUBES $83 — 9 TUBES $105 — 11 TUBES $210

Every New Philco is a balanced superheterodyne. The All-Canadian Philco. All prices complete with tubes.

$8.30 Cash. Balance $2.00 Per Week

H. D. MAINWARING & CO.

615 Fort Street — Electrical and Radio House — Phone G 7821

APPLES APPLES APPLES

We Offer the Following

GRAVENSTEINS (No. 1) ..... $1.50 Per Box
ASTRAKANS (limited number) ..... 75c Per Box
TOMATOES (No. 1 Local) ..... 10c Per Lb.

SYLVESTER FEED CO.

Phone G 2711 — 700 Yates Street

Batchelor's Cash and Carry

PEOPLE'S CASH
POPULAR CASH
SELF SERVICE
} THREE STORES {
YATES ST. G 5931
DOUGLAS ST. E 2431
DOUGLAS ST.

Modern Prices for Modern Buyers

Pure Refined Lard, 2 lbs. for 19c
Finest Mild Cheese, per lb., 18c
Saltspring Island Cheese, per lb. 29c
Finest Boneless Ham, for frying, sliced, per lb. 35c
Mild Cured Breakfast Bacon, piece cut, lb., 20c; sliced, 23c
Finest Peamealed Back Bacon, piece cut, lb., 33c; sliced, 36c
Swift's Premium Wieners, lb. 24c
Finest Sweet Pickled Picnic Hams, per lb. 17c
Finest Sweet Pickled Cottage Roll, per lb. 19c
Best Foods Mayonnaise or Relish Spread, 16-oz. jar, 37c; 8-oz. jar 19c
Extra Selected Alberta Butter, per lb., 27c; 3 lbs. for 79c
Domestic Shortening, lb. 12c
Finest Matured Ontario Cheese, per lb. 32c
Chateau or Carillon Cheese, ¼-lb. packets 18c
Finest Ayrshire Roll, sliced, per lb. 35c
Fletcher's Extra Selected Breakfast Bacon, piece cut, lb., 32c; sliced, per lb. 35c
Finest Ham Bologna, sliced, per lb., 18c; 2 lbs. for 35c
Delicious Veal and Cheese Loaf, sliced, per lb. 35c
Finest Smoked Picnic Hams, per lb. 18c
Finest Smoked Cottage Roll, per lb. 20c
Fresh Peewee Eggs, doz. 15c

EXTRA SPECIAL—3-lb. Can Crisco for 75c, with a Glass Mixing Bowl Free.

Saturday Morning Special, 9 to 12

Fresh Creamery Butter per lb. ..... 24c; 3 lbs. for 70c
Mild Sugar-Cured Bacon, piece cut, lb., 19c; sliced, per lb. 20c

Blue Ribbon or Malkin's Tea, per lb., 44c; 3 lbs. for $1.30
For a Good Cup of Tea We Suggest Our Broken Pekoe, per lb., 35c; 3 lbs. for $1.00
Freshly Ground Malahat Coffee per lb., 29c; 3 lbs. for 85c
1 Can Jameson's Baking Powder and Bottle Vanart, both for 35c
Greengage or Plum Jam, 4-lb. cans 39c
Fine Orange Marmalade, 4-lb. cans 39c
Kellogg's Corn Flakes, 3 for 25c
Ormond's or Red Arrow Sodas, per packet 17c
Pure Malt Vinegar, large bottles 19c
Clark's or Aylmer Soups, 3 for 25c
New Black Figs, 3 lbs. for 23c
Sunlight Soap, 2 boxes for 35c
Jameson's or Blue Ribbon Coffee, per lb. 44c
Special Offer—1 lb. Indo Ceylon Tea and 1 lb. Fresh Ground Coffee, for 49c
Freshly Ground Reception Coffee, per lb., 39c; 3 lbs. for $1.15
Empress Jelly Powders, 4-oz. pkt., 5c; 6 for 29c
Strawberry and Apple Jam, 4-lb. cans 35c
Rogers' Golden Syrup, 5-lb. tins 39c
Robin Hood Oats, with china, per packet 21c
Dr. Jackson's Products, Roman Meal, Etc., per packet 31c
Heinz Tomato Ketchup, per bottle 21c
Heins Pork and Beans or Spaghetti, 3 for 25c
Australian Raisins, per lb. ..... 10c; 3 lbs. for 29c
Lux Soap Flakes, 3 pkts. for 25c

Finest Bread Flour, 49-lb. bags $1.29
Finest Bread Flour, 24-lb. bags 67c
Car Load Hard Wheat Just Arrived; 100-lb. bags $1.55
50-lb. bags 79c

Juicy Grapefruit, 4 and 6 for 25c
Ripe Bananas, per dozen 30c
Local Hard Dry Onions, 7 lbs. for 25c
Fine Young Marrows, each 5c
Fancy Local Celery, 2 for 15c
New Carrots, 6 lbs. for 15c
Fresh Moist Dates, 4 lbs. for 25c
Jameson's Sherbert or Lemonade, per tin 19c
Good Ginger Snaps, 2 lbs. 25c
Juicy Lemons, doz., 20c and 35c
N. 1 Ripe Tomatoes, basket, 20c
New Potatoes, extra good, 11 lbs. for 15c
Fancy Golden Bantam Corn, 2 dozen for 25c
Gravenstein Apples, 6 lbs. 25c
Lettuce, 3 for 10c
Fresh Soft Crystallised Ginger, per lb. 15c
McLaren's Punch, assorted flavors. Reg. 50c; 2 bots. 25c
Assorted Sweet Biscuits, lb., 19c

A FULL STOCK OF SWEET JUICY ORANGES.

15c per dozen, 2 dozen for 29c
20c per dozen, 3 dozen for 55c
25c per dozen; 3 dozen for 70c
35c per dozen; 2 dozen for 65c

PROVINCES ASK DOMINION CREDIT FOR CIVIC LOANS

Continued from Page 1

made available to the municipalities, through the provinces, for the construction of houses needed by returned men. If a similar plan could be followed in respect to the financing of the municipalities' share of emergency works, it would relieve these centres of a considerable portion of their present perplexity, it is contended.

LOWER INTEREST RATE

The Dominion Government at the last session of Parliament was given very wide powers to deal with the whole situation, to carry out its programme of constructive works on a national scale, with the co-operation of the provinces and the municipalities. If a system of credits could be established, under proper safeguards, municipalities would be enabled to secure funds at a lower interest rate, compared to what they would have to pay in the open market, and individually.

Laid before the Regina conference by Hon. R. W. Bruhn, Minister of Public Works, the British Columbia proposal was fully endorsed, and a united recommendation forwarded to Ottawa asking if the suggestion was feasible and could possibly be carried out.

British Columbia municipalities signed agreements with the Federal and Provincial Governments for emergency works in 1930-31, to the extent of $2,341,745, of which their share was half. This year municipal programmes are likely to be heavier, due to several factors.

WOULD BE SAVING

The extension of Dominion loans to the municipalities, if feasible, would reduce interest rates on such programmes to little over 4.5 per cent, as against the definitely higher rates that would have to be paid by the municipalities on their own bonds. This saving would accrue directly to the municipalities in the first instance, but indirectly to the provinces and the Dominion, in that a fuller share of the joint programme could be undertaken in municipal centres, it is contended.

"In the case of some British Columbia municipalities, the institution of some such plan will be necessary," commented Mr. Jones yesterday. "Unless money is made available, the municipalities will have to go to the market. Some have little or no credit to spare, in some the credit is fair, and a relatively few have high credit. "As we see it, this will mean that some municipalities could undertake to finance their full share of the plan; others could only go a limited way, and a few would be entirely unable to do anything about it. It must be realized, of course, that Ottawa has a very heavy undertaking on its hands, and that what we propose may not be possible of consummation," Mr. Jones concluded.

GEN. McRAE IN SENATE

Continued from Page 1

KNOWS THE WEST

General McRae will bring to the Senate a knowledge of Western Canada and conditions in the West that few men possess.

Of sturdy Highland stock, he was born at Glencoe, Ontario, November 17, 1874, and as a young man came West from the older province.

For a number of years he was engaged in land settlement and colonization, acquiring a unique knowledge of conditions and potentialities of Western Canada.

In 1909 he moved to Vancouver, and organized and established the Canadian Western Lumber Company, and also became interested in the development of British Columbia fisheries.

ROSE RAPIDLY

On the outbreak of war he was appointed director of remounts for Western Canada. In 1915 he went overseas with the rank of Lieutenant-Colonel in charge of remounts for the Second Division, C.E.F. His organizing ability being recognized, he was appointed director of supply and transport, and in 1916 he was made Quartermaster-General, Overseas Forces, with the rank of Brigadier-General. In 1917 he was honored with the order of Commander of the Bath for meritorious service.

In February, 1918, the dark days of the latter stage of the war, Rt. Hon. David Lloyd George, British Prime Minister, requested that he be transferred to the Imperials, and as a result he was seconded to the British Government with the rank of Major-General for the purpose of organizing the Ministry of Information, in which organization he became director.

POLITICAL CAREER

Following his return to civil life, he became actively engaged in public affairs in British Columbia, and created and led the Provincial Party in an effort to unseat the Liberal administration. In 1925 he was elected as member of the House of Commons for Vancouver North, and was re-elected in 1926. He became the organizer of the Conservative forces throughout Canada at the Winnipeg convention of 1928 when Rt. Hon. R. B. Bennett was selected as party leader, and it was in a large measure due to him that the party was successful at the polls last year.

His entire time occupied with his work as national organizer, General McRae had no time to look after his own personal election in Vancouver North, and as a result was defeated.

Mention was made of his being appointed to a ministerial post, but General McRae declared a wish to retire to private life. It is, therefore, with satisfaction that his friends learned that he had been prevailed upon to accept a call to the Senate.

Senator McRae was married in 1900 to Miss Blanche Howe, daughter of George E. Howe, Minneapolis. They have three daughters.

Dispensing Agents

THE VANCOUVER DRUG CO., LIMITED

FIVE MAYORALTY CANDIDATES MAY CONTEST OFFICE

Continued from Page 1

trying time with unemployed relief as the major problem.

Mr. Pendray was in Vancouver yesterday and is not expected back for several days so his views in regard to the election could not be obtained. Mr. Pendray was mayor of Victoria for four years.

A deputation of businessmen has already approached Capt. Aitken to run for mayor, but the former police commissioner, while expressing his appreciation for the support given him, reserved his decision for a later date.

ALD. PEDEN MENTIONED

Alderman Alex Peden has been mentioned as a possible nominee for the mayoralty contest, but yesterday refused to deny or confirm the report.

The vigor and enthusiasm of John Dean's campaign will be missing this year. Mr. Dean, veteran of three bitterly contested elections, announced definitely yesterday that he would not be a candidate. "I have given Victorians three chances and will not offer them a fourth. I will still continue to be a critic, however, as I believe that only by constructive criticism can civic administration be improved," he said.

RETIRING MEMBERS

Among the aldermen it is definitely known that Alderman Robert Smith will not seek re-election, while Alderman R. A. C. Dewar said he probably would retire at the end of this year. Alderman J. L. Mara and Alderman John Worthington decline to make statements.

The executive of the Victoria Ratepayers' Association will meet next week to decide upon running a complete slate in the civic elections. John Day, Mrs. Emma Crocker and Mrs. James McGregor have already been mentioned as possible candidates on the slate.

Andrew McGavin is considering running again for police commissioner to vindicate himself in the reorganization of the police force.

Little interest has been taken so far in the school board, as none of the retiring members have indicated what they will do. Judging from the early reports concerning the civic elections, however, an early and prolonged campaign is anticipated.

Arbitration of United States Not Acceptable

MEXICO CITY, Sept. 4 (AP).—The Foreign Relations Department tonight declared the action of the Chinese Legation in Washington in requesting American good offices in behalf of Chinese nationals in Mexico was unwarranted and could not be accepted by the Mexican Government.

FALL FAIR TO CLOSE TONIGHT

Arrangements Made to Keep Exhibits Intact for Late Comers

In spite of continuous rainfall yesterday, a total of 2,948 people passed through the gates at the Exhibition grounds, bringing the aggregate total for the five days to 30,077, an increase of 3,724 over the figures for the five days of last year.

Today is the closing day of the Fair and, it was announced by officials late last night, all exhibits would remain in place until after 11 o'clock tonight to give those, who have not been able to attend, an opportunity of viewing the products of British Columbia and Vancouver Island, as well as the "million dollar" livestock show which has created much interest during the Exhibition. The weather, however, aided the exhibits of the merchants and manufacturers in the buildings, which were well filled during the afternoon and evening. The midway will operate with all rides and side shows this afternoon and tonight, and nothing will be moved until after the Saturday crowds have left the gates.

The following programme is scheduled for today: 7:45 p.m., band concert; 8 p.m., pageant of Canada; 8:45 p.m., six-horse team driving competition (final); 9 p.m., saddle horse; 9:15 p.m., hunting pairs; 9:30 p.m., lightweight hunter; 9:45 p.m., champion saddle horse; 10 p.m., Grafton broad jump.

The sheep auction, which was held yesterday afternoon at 2 o'clock, failed to create sufficient buyers, and after attempts were made to dispose of grade animals, Auctioneer A. H. McPherson, Victoria, closed out the sale. The highest bid was $25. Only three or four of the animals offered were sold.

Tobacco and Tea Taxes Imminent

LONDON, Sept. 4.—From today until next Thursday, when the emergency budget is expected to be introduced by Rt. Hon. Phillip Snowden, Chancellor of the Exchequer, there is a restriction on clearances from bond by tobacco manufacturers. Clearances are restrited to the one-week average of last year.

This is taken as portending a heavier tax on tobacco, although the restriction may merely be by way of precaution. The general impression tonight was that another cent an ounce would be put on the pipe-smoker's expenses.

Tea merchants, anticipating a heavier tax, are making heavy clearances from warehouses.

VICEROY MUST REST

SIMLA, India, Sept. 4 (AP).—Viceroy Earl Willingdon, suffering from a slight attack of dysentery, has been ordered by his physician to go to Dehbun for ten days of complete rest.

Burgess Bedtime Stories

The Twins Are Given a Warning

By THORNTON W. BURGESS

Who knows his weakness ever tries
To overcome it if he's wise.
—Fleetfoot the Antelope.

The twins followed Fleetfoot around whenever they could. This was partly because they admired him so, and partly because he was always ready for a race or a romp. At the same time, they learned many things from him. It was he who taught them their greatest weakness.

"My children," said he, "you can trust your legs, you can trust your nose, you can trust your ears, but unless you are careful your eyes may lead you into trouble. As you grow older you will see many strange things, but don't be too curious. Do you see that scar on my hip?"

The twins nodded. They had often noticed and wondered about it.

"That is there because of curiosity," continued Fleetfoot. "Curiosity is an Antelope weakness. Whenever you see something strange you are going to be very curious to find out just what it is. This isn't safe ever. When I was young I once saw a queer thing waving above the grass. I couldn't make out what it was. I stood and looked and looked, and the more I looked the more curious I became. I kept going a little nearer and a little nearer. I forgot everything else. I just had to find out what that queer thing was. I couldn't smell it. I couldn't hear it. But I could see it. I knew I was foolish to keep going nearer to it, but it seemed to me that I just must find out what that queer thing waving above the grass was."

"And did you?" interrupted one of the twins.

"Yes," replied Fleetfoot. "Yes, I found out and I got this scar. It was a piece of cloth being waved by a man with a terrible fire-stick. Just as I saw what it was, there was a flash and a dreadful noise, and something tore through the skin of my hip and hurt dreadfully. I didn't wait to find out more. There was another flash and bang, and something whistled close to my head. Byt that time I was running away as fas as ever I have run in my life. I was no longer curious, but dreadfully frightened. After that, whenever I saw anything that made me curious I remembered what had happened and looked another way. Then I was no longer curious."

"But what was it that hit you?" asked one of the round-eyed twins. "And what made the flash and the noise?"

"Just what it was I don't understand myself," replied Fleetfoot. "It was something with which those two-legged creatures called men kill when still a long way off. They point a stick at you, there is a flash of fire and a bang, and something hits you. Our worst enemies are those two-legged creatures with the fire-sticks. There was a time, I have been told, when Antelope people were to be found all over the Broad Prairie in such numbers that, go where you might, there would always be some in sight. Then came men with the dreadful fire-sticks, and now there are but few of the Antelope people left. When you see one of those two-legged creatures, run until you are sure that you are safe. Don't be curious, my children. Don't be curious. There is no safety in curiosity."

They learned where to find the best food and the best water.

So it was that the twins learned about their greatest enemy, man, and their own greatest weakness, curiosity. Many other things Fleetfoot taught them. They learned how to follow another Antelope by the scent left in the grass, and to tell just what he had done, even some time after he had passed. They learned where to find the best food and where to find the best water. They learned to use their noses and their ears as well as their eyes, and to put more trust in what their noses told them than in what their ears or eyes told them.

So by the time late Fall came and the band began to break up, they were quite prepared to take care of themselves. A great deal, a very great deal had those young Antelope learned in just a few months. But that is the way with the children of the furred and feathered folk.

The next story: "Flip Shows His Speed."

Headache Indigestion Constipation

For over half a century Dr. Chase's Kidney and Liver Pills have proven successful in promptly relieving torpid, sluggish action of the Liver, Kidneys and Bowels and the legion of ills that arise therefrom.

Dr. Chase's KIDNEY & LIVER PILLS

$500.00 PRIZE PUZZLE CONTEST

COMPLETE IN ITSELF — NOTHING TO BUY
NO ELIMINATION PUZZLES — NOTHING TO SELL

TWO ENTRIES - 25 CENTS
A NEW PUZZLE CONTEST EACH WEEK

CONTEST RULES

1. Literary Recreations, Ltd., will pay $500.00 to the competitor who sends in an all-correct solution, or, in the event of no all-correct solution being received, to the sender of the nearest all-correct solution. If more than one equally correct solution the $500.00 will be divided equally among the successful competitors, but no competitor will receive more than one award.
2. To all competitors whose solutions fall of winning by only one error, free entry blanks will be sent for a subsequent contest.
3. All blank squares must be filled. Every blank square left unfilled will count as an error.
4. Solutions must be completed in ink. Fill in names and addresses in block capitals. Additional entries may be made on plain paper, or on blanks which will be sent on request. Enclose cash, post office order, express money order, or bank order with entries: 2 entries, 25c; 4 entries, 50c; 8 entries $1.00, and additional entries at the same rate. Send as many entries as you wish, together in one envelope, with your name and address written on the back.
5. Entries must bear postmark of date not later than September 12, 1931, and be addressed to "Puzzle No. 2, Literary Recreations, Ltd., P.O. Drawer 100, Vancouver, B.C."
6. The Editor of this paper has in his possession the correct solution in sealed cover, and such solution will be published in the issue of September 26, 1931. A certified cheque for $500.00 has been deposited with Mr. R. B. W. Pirie, Chartered Accountant, 413 Metropolitan Building, Vancouver, B.C.
7. The promoters will not be responsible for entries lost or mislaid, and their decision on all matters relating to this contest shall be final and binding on all competitors. No correspondence can be entered into, nor any interviews granted in regard to this contest.
8. Every competitor, by entering this contest, shall be deemed to accept and agree to the foregoing conditions.
9. Employees of Literary Recreations, Ltd., are not permitted to compete.

In compiling this puzzle, Funk & Wagnall Dictionary is used. Keep a copy of the solution you send in.

DEFINITIONS

ACROSS

1. Poetically described as ship of the desert.
4. Attended to when cleaning clothes.
8. A featured dish at Burns' Night celebrations.
9. One who puts an edging on.
10. A faucet.
12. Satisfying food.
14. Snares.
17. Holds liquid.
18. The male parent of an animal.
19. A visitor's impression of a cell.
20. These enjoy a good sheet of ice.
22. Pronoun.
24. Torn.
27. An animal.
28. A piece of furniture.
30. Pronounced "sha."
32. Relieved.
33. To move lightly over a surface.
34. To restrain.

DOWN

1. These are often locked up.
2. Sometimes hard-boiled.
3. These grow on trees.
5. Keeps back.
6. A kind of cheese.
7. Before.
11. Lovers like to spend their time in this.
12. A damp atmosphere makes things so.
15. Ascend.
16. A fruit.
19. A number.
21. Taxi.
22. These add to a country's prestige.
23. Possessed.
25. Flappers keep a watch on this.
26. Prefix meaning half.
29. Part of the head.
31. Relation.

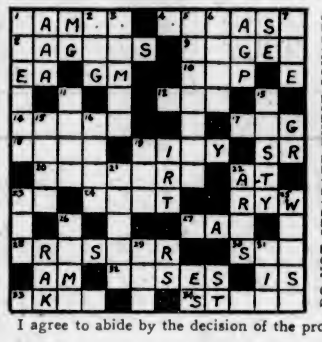

DO NOT SEPARATE THESE SQUARES

I agree to abide by the decision of the promoters and enclose $.....

Name .....

Address .....

These Entries Must Bear Postmark Not Later Than Midnight, September 12, 1931.

Robbed Hundred On Freight Train

WENATCHEE, Wash., Sept. 4 (AP).—Four masked, armed men boarded a fast Seattle-bound freight train a few miles out of Spokane early today and robbed more than 100 itinerants riding in empty freight cars and escaped, taking a fifteen-year-old boy with them, Ralph Emerson, itinerant printer, of Madison, Wis., one of the victims, reported after arriving here.

FOUR LOSE LIVES IN FORTY-MINUTE STORM

ISTANBUL, Turkey, Sept. 4 (AP).—Four persons were killed, several were injured, and a number of houses were destroyed in a violent storm which lasted only forty minutes, early today.

A heavy rain flooded the streets, tied up transportation and interrupted communications for several hours.

DOUGLAS, Isle of Man, Sept. 4 (AP).—Sir Hall Caine, who died on Monday, was buried today in the ancient cemetery of Maughold Church, on the north side of the island. Shops were closed and most of the townsfolk attended the service.

BONERS

"The lark that soars on dewy wing" means that the lark was going so high and flapping his wings so hard that he broke into perspiration

BONERS are actual humorous tid-bits found in examination papers, essays, etc., by teachers.

An heir is when anybody dies you get what is left.

Shakespeare wrote tragedies, comedies and errors.

In what order do the Gospels come? One after the other.

Climates last all the time, but weather only a few days.

Name the three races of man? Foot race, horse race and automobile.

The Augustan era was a mistake of Augustus.

Masculine, man; feminine, woman; neuter, corpse.

The Pilgrim fathers were Adam and Eve.

THE COLONIST IN LONDON

The Colonist may be procured at the International News Stand of Messrs. Selfridge & Co., Oxford Street.

There is one way for both you and your wife to learn how much happiness can be added to your home life. Let us demonstrate the new Beatty in your home. There's no obligation. It's the only household appliance that brings sunshine and happiness as surely as the month of June.

BEATTY WASHER STORE
1609 Douglas St. — Phone G 7511

ITALY WILL DEMAND EXPLANATION FROM CHAMPION SWIMMER

By WILLIAM H. STONEMAN
(Copyright, 1931, by The Chicago Daily News Foreign Service)

ROME, Sept. 4.—When Gianni Gambi, Italian swimming champion, returns to his native soil, he will be asked to explain the statement he made in Toronto to the effect that he feared being shot by the Italians for his failure to win the Wrigley race.

"FRIEND" GIVES CANNING JEWEL TO MUSEUM

LONDON, Sept. 4 (AP).—The famous Canning jewel, which the Earl of Harewood sold at Sotheby's last July for $50,000, has been presented to the Victoria and Albert Museum by "an American friend" who desired to remain anonymous.

The jewel dates from the sixteenth century and is traditionally supposed to have been sent by the Grand Duke of Tuscany to one of the Mogul emperors.

SIGN NOW!

Fill in and mail immediately this form and learn the truth about this remarkable Health Restoring Method.

To NEW HEALTH CLINIC
280 Central Bldg., Victoria, B.C.

Please send me full information about a New Health Method that increases vital energy, strengthens weak constitutions, builds up muscular tissues, tones up the vital organs, restores vision and removes glasses, softens hardened arteries, normalizes the circulation. Restores youthful energy and health to Young and Old alike.

Name .....

Address .....

RoToR FURNACE

An entirely new type of furnace. No grates. Burns cheap pea coal. Cuts fuel bills in half.

HATT'S HARDWARE
1418 Douglas Street

HANGED AT OAKALLA

NEW WESTMINSTER, B.C., Sept. 4.—William Matoff was hanged this morning at Oakalla jail for the murder of John Prosov, Cranbrook, November 28.

Week-End Specials at the

NEW ENGLAND MARKET

YOUR TELEPHONE ORDER WILL BE PROMPTLY ATTENDED TO

CHOICE POT ROASTS, per lb. 9c
Choice Stew Beef, lb. ..... 10¢
Minced Beef, lb. ..... 10¢
Lamb Stew, lb. ..... 10¢

CHOICE ALBERTA CREAMERY BUTTER, lb. 28c
3 lbs. for ..... 75¢
CHOICE WEENIES, 2 lbs. for 35c

SELECTED STEER BEEF
Sirloin and T-Bone Roasts, lb. ..... 29¢
Prime Ribs of Beef, lb. ..... 18¢
Rump Roasts Beef, lb. ..... 22¢

CHOICE LAMB
Shoulder Lamb, lb. ..... 15¢

New England Market

750 Yates St. (Opposite Dominion Hotel) Empire 2823

PHARMACEUTICAL EXCELLENCE

Prescriptions Dispensed

With the highest quality materials obtainable. A thoughtful, interested service. Phone G 1196.

McGill & Orme LIMITED

The Prescription Chemists

Phone G arden 1196 Fort at Broad

SEAFRONT BUNGALOW

BUILT THROUGHOUT OF HOLLOW TILE CONSTRUCTION and stuccoed, containing living-room with open fire, 2 bedrooms, tiled bathroom, kitchenette and basement. Large lot right on the sea.
Special price for quick sale $3150

HERE'S A SNAP

A GOOD HOME, 4 ROOMS, 3-PIECE BATHROOM, BASEMENT, garage, chicken house and goat house; 2 large lots, close to school, high position. Taxes $16.00. With $200 cash and $20 a month. Price $1500

NORTH QUADRA DISTRICT

HIGH POSITION, RURAL SURROUNDINGS WITH CITY conveniences; 2½ acres of beautiful gardens, ornamental trees and shrubs, fruit trees in bearing, tennis court, velvety lawns; a comfortable 6-room bungalow, with hot water heating, open fires, large sunroom. This garden is the result of a lifetime's work. Nothing prettier near Victoria, and the price is only, on terms $6000
Will consider smaller house as part payment.

OAK BAY SEAFRONT

114 FEET FRONTAGE ON SHELTERED PRIVATE beach, protected from prevailing winds. Southern exposure. Surrounded by first class residences. Exceptional value as a home site or investment at the price..... $3250

INSURANCE AND MORTGAGES ARRANGED

COLES, HOWELL & CO. LIMITED

638 View Street Garden 1032

OPPORTUNITY FOR A FAMILY
HOME AND INCOME

A fine eight-roomed house in good condition. Oil-O-Matic heating. One acre cultivated grounds. Garage. Three large fully modern glass greenhouses with Oil-O-Matic heating and automatic irrigation (labor-saving). Fully stocked with well-bearing tomato plants and grape vines of the finest quality. Packing and nursery facilities. Chicken houses and runs for 100 birds. Fruit trees. This excellent property is in first-class condition, and is offered as a going concern. Low taxes. Within four-mile circle.

Price, terms and further particulars on application. No phone information.

PEMBERTON & SON

625 Fort Street Established 1887 Phone G 8124

FOR RENT

Modern Steam-Heated Office
On Broad Street

For further particulars, apply

E. B. RICHARDS

Empire 7722 Suite 7, Metropolitan Bldg. Opposite Post Office

CATTLE AWARDS ARE ANNOUNCED

Livestock Showing at Exhibition Declared to Be Largest in Province

With 231 individual classes and more than 600 exhibits, the British Columbia Agricultural Association's cattle show this year was easily the largest on record. From all parts of Vancouver Island, British Columbia, the Prairie Provinces and Ontario were shown the best those provinces could produce.

The big exhibition of cattle, which included a herd of Shorthorns from the "E.P." Ranch of H.R.H the Prince of Wales, and other well-known breeders, took nearly three days to judge, the final awards being made late yesterday afternoon. The livestock has been ranked, in value, as high as $1,000,000, and it is reported that the showing was the greatest ever assembled at any fair in the province.

At the completion of the judging the awards were announced as follows:

SHORTHORNS

Bull, 3 years and over—1, F. W. Jones; 2, J. Chas. Yule.

Bull, 2 years—1, H.R.H. Prince of Wales; 2, J. Chas. Yule.

Bull, junior yearling — H.R.H. Prince of Wales; 2, J. Chas. Yule.

Bull, senior calf—1, H.R.H. Prince of Wales; 2, J. Chas. Yule.

Bull, junior calf—1, 2, J. Chas. Yule.

Bull, senior champion—H.R.H. Prince of Wales.

Bull, junior champion—J. Chas. Yule.

Bull, grand champion—1, H.R.H. Prince of Wales; 2, F. W. Jones.

Cow, 3 years and over—1, H.R.H. Prince of Wales; 2, J. Chas. Yule; 3, H.R.H. Prince of Wales; 4, J. Chas. Yule.

Cow, 2 years old—1, J. Chas. Yule; 2, H.R.H. Prince of Wales; 3, J. Chas. Yule.

Cow, senior yearling—1, H.R.H. Prince of Wales; 2, J. Chas. Yule.

Cow, junior yearling—1, H.R.H. Prince of Wales; 2, J. Chas. Yule; 3, 4, H.R.H. Prince of Wales.

Cow, senior calf—1, J. Chas. Yule; 2, H.R.H. Prince of Wales.

Cow, junior calf—H.R.H. Prince of Wales; 2, J. Chas. Yule; 3, H.R.H. Prince of Wales.

Cow, senior champion—H.R.H. Prince of Wales.

Cow, junior champion—H.R.H. Prince of Wales.

Cow, grand champion—1, 2, H.R.H. Prince of Wales.

Graded herd—1, H.R.H. Prince of Wales; 2, 3, J. Chas. Yule.

Young herd—1, H.R.H. Prince of Wales; 2, J. Chas. Yule.

Breeders' herd—1, H.R.H. Prince of Wales; 2, 3, J. Chas. Yule.

Three calves—1, H.R.H. Prince of Wales; 2, J. Chas. Yule.

Three animals—1, 2, J. Chas. Yule.

Two Animals—1, H.R.H. Prince of Wales; 2, 3, J. Chas. Yule.

Steer, under 1 year—J. Turner.

Special B.C. District Comp.—Bull and 4 females, any age, from any one district in B.C.—1, F. W. Jones; 2, James Turner; 3, F. W. Jones; 4, James Turner.

Special by B.C. Shorthorn Breeders' Association—Best Shorthorn bull, B.C. owned—1, F. W. Jones.

Best Shorthorn female, B.C. owned—James Turner; F. W. Jones.

Best Shorthorn breeders' herd, B.C. owned, consisting of bull and 2 females, any age—1, F. W. Jones; 2, James Turner.

HEREFORDS

Bull, 3 years and over—1, Chas. Turner; 2, Hyslop & Son.

Bull, 2 years—1 and 2, Hyslop & Son.

Bull, yearling—1 and 2, Hyslop & Son; 3, Chas. Turner.

Bull, senior calf—1, Chas. Turner; 2, Hyslop & Son; 3, Chas. Turner.

Bull, junior calf—1, Hyslop & Son; 2 and 3, Chas. Turner.

Bull, senior champion—1, Hyslop & Son.

Bull, junior champion—1, Chas Turner.

Cow, 3 years and over—1, Hyslop & Son; 2, Charles Turner; 3, Hyslop & Son.

Cow, 2 years—1, Hyslop & Son; 2 and 3, Charles Turner.

Cow, senior yearling—1, Hyslop & Son; 2, Charles Turner.

Cow, junior yearling—1, Hyslop & Son; 2, Charles Turner.

Cow, senior calf—1, Charles Turner.

Cow, junior calf—1 and 2, Charles Turner; 3, Hyslop & Son.

Cow, senior champion—Hyslop & Son.

Cow, junior champion—Hyslop & Son.

Cow, grand champion—Hyslop & Son.

Graded herd—1, Hyslop & Son; 2, Charles Turner.

Young herd—1, Charles Turner; 2, Hyslop & Son.

Three animals, get of one sire—1, Hyslop & Son; 2, Charles Turner.

Two animals, produce of one cow—1, Hyslop & Son; 2, Charles Turner.

ABERDEEN ANGUS

Bull, 2 years—1, Harry Leader.

Bull, yearling—1 and 2, Harry Leader.

Bull, senior calf—1, Harry Leader.

Bull, junior calf—1, Harry Leader.

Bull, senior champion—Harry Leader.

Bull, junior champion—Harry Leader.

Bull, grand champion—Harry Leader.

Cow, 3 years and over—1, 2 and 3, Harry Leader.

Cow, 2 years—1, Harry Leader.

Cow, senior yearling—1 and 2, Harry Leader.

Cow, junior yearling—1, Harry Leader.

Cow, senior calf—1, Harry Leader.

Cow, senior champion—Harry Leader.

Cow, junior champion—Harry Leader.

Cow, grand champion—Harry Leader.

Graded herd—1, Harry Leader.

Young herd—1, Harry Leader.

Three animals—1 and 2, Harry Leader.

Two animals, produce of one cow—1 and 2, Harry Leader.

The Aberdeen Angus Cattle Society, Aberdeen, Scotland, silver medal for grand champion bull—Harry Leader.

DUAL PURPOSE SHORTHORNS

Bull, 3 years and over—1, Northwood Farms; 2, James Turner.

Bull, yearling—1, T. W. Jones; 2 and 3, Northwood Farms.

Bull, senior calf—1, Northwood Farms; 2, James Turner; 3, Northwood Farms.

Bull, junior calf—1, T. W. Jones; 2 and 3, James Turner; 4, Northwood Farms.

Bull, senior champion—Northwood Farms.

Bull, junior champion—F. W. Jones.

Bull, grand champion—1, T. W. Jones; 2, Northwood Farms.

Cow, 3 years and over—1, 2 and 3, F. W. Jones; 4, Northwood Farms.

Cow, 2 years old—1, Northwood Farms; 2, James Turner; 3, Northwood Farms; 4, James Turner.

Cow, senior yearling—1, James Turner; 2 and 3, Northwood Farms; 4, James Turner.

Cow, junior yearling—1 and 2, F. W. Jones; 3 and 4, Northwood Farms.

Cow, senior calf—1, F. W. Jones; 2, James Turner; 3, Northwood Farms; 4, James Turner.

Cow, junior calf—1, James Turner; 2 and 3, F. W. Jones.

Cow, senior champion—F. W. Jones.

Cow, junior champion—F. W. Jones.

Cow, grand champion—1, Canyon Creek Amber, F. W. Jones; 2, Canyon Creek Elizabeth, F. W. Jones.

Graded herd—1, James Turner; 2, Northwood Farms.

Young herd—1, F. W. Jones; 2, James Turner; 3, Northwood Farms.

Three animals—1, Northwood Farms; 2, James Turner; 3 and 4 F. W. Jones.

Two animals—1, F. W. Jones; 2, Northwood Farms; 3, James Turner.

HOLSTEIN-FRIESIAN

Bull, junior, yearling—1, Hays & Co.; 2, C.P.R.; 3, G. H. Paul & Son; 4, C.P.R.; 5, Colony Farm; 6, 7, E. & T. Raper.

Bull, senior, calf—1, C.P.R.; 2, G H. Paul & Son; 3, C.P.R.; 4, Colony Farm; 5, Hays & Co.; 6, G. H. Paul & Son; 7, Colony Farm; 8, William Bishop; 9, Morris Wilson.

Bull, senior, calf—1, G. H. Paul & Son; 2, C.P.R.; 3, Hays & Co.; 4, 5, Colony Farm; 6, William Bishop; 7, A. & S. Matthews; 8, William Bishop.

Bull, junior champion—1, Hays & Co.; 2, G. H. Paul & Son.

Bull, grand champion—1, C.P.R.; 2, G. H. Paul & Son.

Cow, 4 years and over in milk—1, C.P.R.; 2, William Bishop; ", G. H. Paul & Son; 4, C.P.R.; 5, 6, Colony Farm; 7, Hays & Co.; 8, G. H. Paul & Son; 9, Ralph Rendle; 10, Associate Dairies.

Cow, dry, 4 years and over—1, C.P.R.; 2, Hays & Co.; 3, William Bishop; 4, Colony Farm; 5, William Bishop; 6, H. and S. Bonsall; 7, 8, C.P.R.; 9, Ralph Rendle.

Cow, 3 years old, milking or dry—1, Colony Farm; 2, Hays & Co.; 3, William Bishop; 4, G. H. Paul & Son; 5, C.P.R.; 6, William Bishop; 7, Wm. C. Richards; 8, E. & T. Raper; 9, Morris Wilson.

Cow, 2 years old and milking—1, 2, Colony Farm; 3, Hays & Co.; 4, Colony Farm; 5, C.P.R.; 6, E. & T. Raper.

Cow, 2 years old, dry—1, G. H. Paul & Son; 2, Hays & Co., 3, C.P.R.; 4, Colony Farm; 5, William Bishop; 6, Morris Wilson; 7, H. & S. Bonsall; 8, A. & S. Matthews.

Cow, senior, yearling- 1, 2, Colony Farm; 3, Hays & Co.; 4, G. H. Paul & Son; 5, 6, C.P.R.; 7, Colony Farm; 8, Hays & Co.; 9, William Bishop; 10, 11, E. & T. Raper.

Cow, junior yearling—1, Hays & Co.; 2, 3, Colony Farm; 4, C.P.R.; 5, G. H. Paul & Son; 6, C.P.R.; 7, William Bishop; 8, Morris Wilson; 9, Ralph Rendle.

Cow, senior, calf—1, C.P.R.; 2, 3, G. H. Paul & Son; 4, 5, Hays & Co.; 6, 7, Colony Farm; 8, C.P.R.; 9, Colony Farm.

Cow, junior calf—1, G. H. Paul & Son; 2, C.P.R.; 3, G. H. Paull & Son; 4 and 5, Colony Farm; 6, Hays & Co.; 7 and 8, Colony Farm; 9, William Bishop.

Cow senior champion—1, Colony Flood Colantha, Colony Farm; 2, Colony Netherland Colantha, Colony Farm.

Cow, junior champion—1, Alleen Hortog, Hays & Co.; 2, Colony Lulie Beets, Colony Farm.

Cow, grand champion—1, Colony Flood Colantha, Colony Farm; 2, Colony Netherland Colantha, Colony Farm.

Exhibitors herd—1, C.P.R.; 2, Colony Farm; 3, G. H. Paull & Son; 4, Hays & Co.; 5, William Bishop; 6, Morris Wilson.

Breeders' herd—1, Colony Farm; 2, C.P.R.; 3, Colony Farm; 4, Hays Faull & Son; 5, William Bishop; 6, Morris Wilson.

Young Herd—1, Hays & Co.; 2, Colony Farm; 3, R. H. Paull & Son; 4, C.P.R.; 5, G. H. Paull & Son.

Calf herd—1, G. H. Paull & Son; 2, oC.P.R.; 3, Colony Farm; 4, Hays & Co.; 5, G. H. Paull & Son; 6, William Bishop; 7, Morris Wilson.

Four animals—1, Colony Farm; 2, Hays & Co.; 3, G. H. Paull & Son; 4, Colony Farm; 5, C.P.R.; 6, William Bishop; 7, Hays & Co.; 8, Morris Wilson.

Two animals—1, Colony Farm; 2, G. H. Paull & Son; 3, C.P.R.; 4, G. H. Paull & Son; 5, Colony Farm; 6, William Bishop; 7 and 8, Colony Farm; 9, William Bishop; 10, G. H. Paull & Son; 11, Morris Wilson; 12, H. & S. Bonsall.

Dairy herd—1, Colony Farm; 2, C.P.R.; 3, G. H. Paull & Son; 4, Hays & Co.; 5, William Bishop; 6, Cowichan District.

B.C. District exhibit—1, Cowichan District; 2, Saanich.

Bull, 4 years and over—1, C.P.R.; 2, G. H. Bull & Son; 3, Hays & Co.; 4, William Bishop.

Bull, 3 years old—1, William Bishop; 2, E. & T. Raper; 3, Morris Wilson.

Bull, 2 years old—1, C.P.R.; 2, A. & S. Matthews.

Bull, senior yearling—1, Hays & Co.; 2, C.P.R.; 3, William Bishop; 4, Ralph Rendle.

AYRSHIRES

Bull, 4 years and over—1, E. A. Wells & Son.

Bull, 3 years old—1, John Hay.

Bull, 2 years old—1, Shannon Bros.; 2, E. A. Wells & Son.

Bull, senior yearling—1, E. A. Wells & Son.

Bull, junior yearling—1, E. A. Wells & Son.

Bull, senior calf—1, E. A. Wells & Son; 2 and 3, Shannon Bros.; 4, T. W. Jones.

Bull, junior calf—1, Shannon Bros.; 2 and 3, E. A. Wells & Sons.

Bull, senior champion—1, Shannon Bros.

Bull, junior champion—1, Shannon Bros.

Bull, grand champion—1 and 2, Shannon Bros.

Cow, 4 years and over—1, Shannon Bros.; 2, E. A. Wells & Son.

Cow, milking, 4 years and over—2, Shannon Bros.; 3, E. A. Wells & Son; 9, E. A. Wells & Son.

Cow, milking or dry, 3 years and under—1, E. A. Wells & Son; 2, Shannon Bros.

Cow, 2 years old, milking—1, Shannon Bros.; 2, E. A. Wells & Son; 3, Shannon Bros.; 4 and 5, E. A. Wells & Son.

Cow, 2 years old, dry—1, Shannon Bros.

Cow, senior yearling—1 and 2, Shannon Bros.; 3, 4 and 5, E. A. Wells & Son.

Cow, junior yearling—1, E. A. Wells & Son; 2 and 3, Shannon Bros.; 4, E. A. Wells & Son.

Cow, senior calf—1, Shannon Bros.; 2, E. A. Wells & Son; 3, Shannon Bros.; 4 and 5, E. A. Wells & Son.

Cow, junior calf—1, Shannon Bros.; 2, E. A. Wells & Son; 3, Shannon Bros.; 4, E. A. Wells & Son.

Cow, senior champion—Shannon Bros.

Cow, junior champion—Shannon Bros.

Cow, grand champion—1, Grandview Hilda, Shannon Bros.; 2, Grandview Beauty, Shannon Bros.

Exhibitor's herd—1, Shannon Bros.; 2, 3 and 4, E. A. Wells & Son.

Breeder's herd—1, Shannon Bros.; 2, E. A. Wells & Son; 3, Shannon Bros.; 4 and 5, E. A. Wells & Son.

Young herd—1, Shannon Bros.; 2, E. A. Wells & Son; 3, Shannon Bros.; 4, E. A. Wells & Son.

Calf herd—1, Shannon Bros.; 2, E. A. Wells & Son; 3, Shannon Bros.; 4, E. A. Wells & Son.

Four animals—1, Shannon Bros.; 2, E. A. Wells & Son; 3, Shannon Bros.; 4 and 5, E. A. Wells & Son.

Two animals—1, Shannon Bros.; 2 and 3, E. A. Wells & Son; 4, Shannon Bros.; 5, E. A. Wells & Son.

JERSEYS

Bull, 4 years and over—1, A. E. Dunwill; 2, Associated Dairies Ltd.; 3, B. C. Walker.

Bull, 3 years old—1, Thompson & Son; 2, William C. Richards; 3, Fergus Reid.

Bull, 2 years old—1, B. H. Ball & Son; 2, A. E. Dunwill; 3, Thompson & Son; 4, B. H. Ball & Son; 5, Major Macdonald.

Bull, senior yearling—1 and 2, B. H. Ball & Son; 3, A. E. Dunwill; 4, Miller Ranch; 5, E. H. Lee.

Bull, junior yearling—1 and 2, B. H. Ball & Son; 3, A. E. Dunwill; 4, A. S. Dennis; 5, B. Young.

Bull, senior calf—1, B. H. Bull & Son; 2, A. E. Dunwill; 3, Thompson & Son; 4, Associated Daires Ltd.; 5, B. H. Bull & Son.

Bull, junior calf—1, A. E. Dunwill; 2, Capt. C. F. Gibson; 3, B. H. Bull & Son; 4, G. W. Malcolm; 5, A. E. Dunwill.

Bull, senior champion—Henry Thompson.

Bull, junior champion—Bull & Son.

Bull, grand champion—1, Henry Thompson; 2, Bull & Son.

Cow, 4 years and over—1, Associated Dairies Ltd.; 2, B. H. Bull & Son; 3, A. E. Dunwill; 4, Henry Thompson; 5, Associated Dairies.

Cow, with yearly record (official), 4 years and over—1, Bull & Son; 2, A. E. Dunwill; 3, Associated Dairies; 4, B. C. Walker.

Cow, dry, 3 years and over—1, Associated Dairies; 2, B. H. Bull & Son.

Cow, 3 years and under 4, milking—1 and 2, B. H. Bull & Son; 3, Associated Dairies; 4, W. & M. Waldon.

Cow, 2 years and under 3, milking—1, A. H. Bull & Son; 2, A. E. Dunwill; 3 and 4, Associated Dairies; 5, E. C. Hawkins.

Cow, 2 years old, dry—1, Thompson & Son; 2, B. H. Bull & Son; 3, Thompson & Son; 4, A. Wayland; 5, A. E. Dunwill.

Cow, senior yearling—1, Thompson & Son; 2, B. H. Bull & Son; 3, Associated Dairies; 4, A. E. Dunwill; 5, A. H. Bull & Son.

Cow, junior yearling—1, Thompson & Son; 2, B. H. Bull & Son; 3, A. E. Dunwill; 4, B. H. Bull & Son; 5, E. C. Hawkins.

Cow, senior calf—1, B. H. Bull & Son; 2, A. E. Dunwill; 3, Thompson & Son; 4, B. H. Bull & Son; 5, Associated Dairies.

Cow, junior calf—1, B. H. Bull & Son; 2, Associated Dairies; 3 and 4, A. E. Dunwill; 5, G. W. Malcolm.

Cow, junior champion—1, Bull & Son; 2, Henry Thompson.

Cow, senior champion—1 and 2, Bull & Son.

Cow, grand champion—1 and 2, Bull & Son.

Exhibitor's Herd—1, Bull & Son; 2, Thompson & Son; 3, Dunwill; 4, Associatet Dairies; 5, Thompson & Son.

Breeder's Herd—1, Bull & Son; 2, Associated Dairies, Ltd.

Young Herd—1, Bull & Son; 2, A. E. Dunwill; 3, Thompson & Son; 4, Associated Dairies, Ltd.

Calf Herd—1, Bull & Son; 2, A. E. Dunwill; 3, Associated Dairies, Ltd.; 4, Thompson & Son; 5, Captain C. F. Gibson.

Four Animals—1, Bull & Son; 2, Thompson & Son; 3, A. E. Dunwill; 4, Associated Dairies, Ltd.; 5, A. W. Aylard.

Two Animals—1, Bull & Son; 2, A. E. Dunwill; 3, Thompson & Son; 4, Captain C. R. Wilson; 5, Associated Dairies, Ltd.

For best Jersey female (silver cup donated by Canadian Bank of Commerce)—B. H. Bull & Son.

B.C. District Herd Competition—1, Sardis; 2, Saanich; 3, Duncan.

GUERNSEYS

Bull, 4 years and over—1, E. Hawthorne; 2, Hornby & Son; 3, A. A. Marquette; 4, J. L. Brooks & Son; 5, A. A. Marquette.

Bull, 3 years old—1, A. M. Vanetta & Sons.

Bull, 2 years old—1, G. B. Read.

Bull, senior yearling—1, A. M. Marquette.

Bull, junior yearling—1, A. M. Vanetta & Sons; 2 and 3, E. Hawthorne.

Bull, senior calf—1, Hornby & Son; 2, Dr. B. B. Marr.

Bull, junior calf—1, Hornby & Son; 2, A. M. Vanetta & Sons; 3, E. Hawthorne.

Bull, senior champion—1, E. Hawthorne.

Bull, junior champion—1, Hornby & Son.

Bull, grand champion—1, E. Hawthorne; 2, Hornby & Son.

Cow, 4 years and over, milking—1, A. A. Marquette; 2 and 3, E. Hawthorne; 4, Hornby & Son; 5, A. M. Vannetta & Son.

Cow, 4 years and over, dry—1 and 2, E. Hawthorne.

Cow, dry or milking, 3 years and under 4—1, A. A. Marquette; 2, E. Hawthorne; 3, G. B. Read; 4, Hornby & Son.

Cow, 2 years old, milking—1, E. Hawthorne; 2, A. M. Vanetta & Sons; 3, Hornby & Son.

Cow, 2 years old, dry—1, A. A. Marquette; 2, G. B. Read; 3, A. M. Vanetta & Sons.

Cow, senior yearling—1, E. Hawthorne; 2, Dr. B. B. Marr; 3, Hornby & Son; 4, E. Hawthorne; 5, Hornby & Son.

Cow, junior yearling—1, E. Hawthorne; 2, G. B. Read; 3 and 4, A. A. Marquette; 5, Dr. B. B. Marr.

Cow, senior calf—1, Dr. B. B. Marr; 2, Cyril Roberts; 3, Hornby & Son; 4, A. A. Marquette; 5, Hornby & Son.

Cow, junior calf—1, Hornby & Son; 2, E. Hawthorne; 3, G. B. Read; 4, Dr. B. B. Marr; 5, A. M. Vanetta & Sons.

Cow, senior champion—1, A. A. Marquette.

Cow, junior champion—1, Hornby & Son.

Cow, grand champion—1, A. A. Marquette; 2, E. Hawthorne.

Exhibitors' herd — 1, E. Hawthorne; 2, A. A. Marquette; 3, Hornby & Son; 4, G. B. Read; 5, A. M. Vanetta & Sons.

Breeders' herd—1, E. Hawthorne; 2, A. A. Marquette; 3, Hornby & Son; 4 and 5, A. M. Vanetta & Sons.

Young herd—1, Hornby & Son; 2, C. Hawthorne; 3, Dr. B. B. Marr; 3, A. M. Vanetta & Sons; 4, A. A. Marquette.

Calf herd—1, Hornby & Son; 2, A. M. Vanetta & Sons; 3, Hornby & Son; 4, Dr. B. B. Marr; 5, C. Hawthorne.

Four animals—1, C. Hawthorne; 2, Dr. B. B. Marr; 3, Hornby & Son; 4, G. B. Read; 5, A. A. Marquette.

Two animals—1, A. A. Marquette; 2, C. Hawthorne; 3, Hornby & Son; 4, C. Hawthorne; 5, Dr. B. B. Marr.

RED POLL

Bull, 3 years and over—1, J. C. Butler; 2, C. E. Lewis; 3, G. Wilkinson.

Bull, yearling—1, J. C. Butler; 2, C. E. Lewis; 3, G. Wilkinson.

Bull, senior calf—1, J. C. Butler; 2, C. E. Lewis; 3, G. Wilkinson.

Bull, junior calf—1, C. E. Lewis; 2, J. C. Butler; 3, C. E. Lewis; 4, J. C. Butler.

Bull, stnior champion—1, J. C. Butler.

Bull, junior champion—1, C. E. Lewis.

Bull, grand champion—1, J. C. Butler; 2, C. E. Lewis.

Cow, 3 years and over—1, G. Wilkinson; 2 and 3, C. E. Lewis; 4, G. Wilkinson.

Cow, 2 years old—1, G. Wilkinson; 2, J. C. Butler; 3 and 4, C. E. Lewis.

Cow, senior yearling—1, C. E. Lewis; 2 and 3, G. Wilkinson.

Cow, junior yearling—1, 2, 3, and 4, J. C. Butler.

Cow, senior calf—1, J. C. Butler; 2 and 3, G. Wilkinson.

Cow, junior calf—1, C. E. Lewis; 2, J. C. Butler; 3, G. Wilkinson; 4, C. E. Lewis.

Cow, senior champion — 1, G. Wilkinson.

Cow, junior champion—1, C. E. Lewis.

Cow, grand champion—1, G. Wilkinson; 2, C. E. Lewis.

Graded herd—1, G. Wilkinson; 2, J. C. Butler; 3, C. E. Lewis.

Young herd—1, J. C. Butler; 2, G. Wilkinson; 3, C. E. Lewis.

Three animals, get of one sire—1, C. E. Lewis; 2 and 3, H. Butler; 4, G. Wilkinson.

Two animals, produce of one cow—1, H. Butler; 2, G. Wilkinson; 3, C. E. Lewis.

Continued on Page 16, Column 6

DEPENDABLE
as "OLD FAITHFUL"

"Old Faithful"
Famous geyser in Yellowstone Park which, every 65 minutes, without fail, throws a column of hot water and steam 120 feet into the air, the eruption lasting four minutes.

The clocklike regularity of Old Faithful is not more dependable than the unvarying flavor and strength of White Seal Beer. White Seal is making firm friends among those who are glad to find at last a beer which never varies in quality and which gives them the same enjoyment in fine flavor and invigorating strength wherever and whenever they buy it. Like a faithful friend, White Seal Beer is "Always the same."

White Seal Beer

The Kiewel Brewing Company Ltd.
St. Boniface, Man.

● This advertisement is not published or displayed by the Liquor Control Board or by the Government of British Columbia.

1440K

PIGGLY WIGGLY

Mrs. Drake's Bread, at All Our Stores, 5¢ a Loaf

ESTABLISHED 1901

Angus Campbell & Co., Ltd.

1008-10 GOVERNMENT STREET

These New, Fall Fur-Trimmed

Coats

At

$25.00

ARE WONDERFUL VALUES

Not for many years have we offered such well-tailored and smartly-styled Fur-Trimmed Coats at such an attractive price. You may choose from fancy tweeds and plain materials, in the season's most popular colors. You will be delighted with the fine selection of styles—and remember the best value we have ever offered at $25.00

500 Pairs of "Holeproof" Full-Fashioned Silk Stockings

SERVICE WEIGHT

Here is a Silk Hose that we can recommend to give excellent service—wearing parts are strongly reinforced. In all the newest colors. Sizes 8½ to 10½.

1.50 PER PAIR

What's the Angle?

Down over the right eye, up over the left ear . . . that's the answer to fashion's most important question for Fall regarding the new Hats.

MANY MODELS TO CHOOSE FROM AT

$2.95 $4.95 $5.95

Smart Tailored Navy Chinchilla Coats for Girls

AT

$15.00 and $15.95

SIZES 8 TO 14 YEARS

An ideal Coat for school wear, made of fine quality navy chinchilla cloth, double-breasted style, belted back and well lined, for girls 8 to 14 years of age, and specially priced at $15.00 and $15.95

Washable Cape Kid Gloves

VERY SPECIAL VALUE

$2.50 PER PAIR

SIX-BUTTON LENGTH

Fine Quality Washable Cape Kid Gloves, pique sewn, in the new smart six-button slip-on style so popular for Fall wear. Sizes 6 to 7, in all the new Fall shades. At, per pair..... $2.50

A New "Nature's Rival" Combinette
$3.75

Made of fine silk brocade with top of swami silk and panels of silk elastic over hips; lightly boned. For average-figure types. Very special value at..... $3.75

An Unusual Offering Today of

New Fall Frocks

FOR WOMEN AND MISSES

At

$19.50

The Newest Fall Modes in Georgette, Satin, and Travel Tweed Silks
Sizes 18 to 44

See the New "Golflex" Dresses for Early Fall Wear

$29.50 to $47.50

The Daily Colonist

Established 1858.

The Colonist Printing and Publishing Company, Limited Liability.

J. L. Tait, Business Manager.

Subscription Rates by Carrier and by Mail in Districts Contiguous to Victoria, Served by Colonist City Carriers:

Yearly	$12.00
Monthly	1.00

All subscription rates payable in advance. Mail subscribers are requested to make all remittances direct to The Daily Colonist.

Subscribers in ordering change of address should be particular to give both old and new address.

Subscription rates by Mail:
To Canada, Great Britain, the United States and Mexico, except districts as above:

Yearly	$6.00
Half-Yearly	3.00
Quarterly	1.50

Saturday, September 5, 1931

A POPULAR APPOINTMENT

It is not only in British Columbia but throughout Canada that the choice of Major General A. D. McRae as Senator will be learned of with very keen satisfaction. He deserves well at the hands of the Conservative Party and of the Government now in power. It may be recalled that he was the organizer of victory in the Dominion election of July, 1930, and that in the process of devoting himself to that task he had to neglect his own constituency in which he suffered defeat. It was a big thing he did to subordinate his own interests to those of the party at large. In these latter days there are not many politicians imbued with the same spirit, and, in proportion to what he did, General McRae gained in the public estimation.

His inclusion in the Senate will have the effect of strengthening that body and it will give to Mr. Bennett and his colleagues the active participation in affairs of such an energetic gentleman as the former organizer of the Conservative Party in the Dominion. The new Senator has given a clear indication of his executive ability, of power of concentrating intently on any task that engages his attention and of dynamic qualities which have a good deal to do with the successful outcome of any duty performed. After the last general election, and when the Government of Mr. R. B. Bennett took office, it is an open secret that Major General McRae could have had his choice of the positions of Canada's Minister at Washington or of High Commissioner in London. He refused either honor. The truth is that he wanted a rest after the very onerous duties he had been performing for some years. He has now, however, accepted a position that will give him the opportunity of rendering national service.

Major General McRae was the best organizer the Conservative Party has ever had. It would be a matter of particular satisfaction to that party in the Dominion if, in conjunction with his duties as Senator, he can be induced to undertake again the task which he carried out so meritoriously leading up to the success of the Conservatives in the late Federal election. There is possibly no one connected with the party better fitted for the duties of organizer. Even if he refuses the post General McRae can still be depended upon to render very valuable services to the Conservatives in the task of maintaining and increasing the strength of the party in the Dominion. What is more he will bring a well balanced judgment, sound common sense and a clear vision to the place he will occupy in the councils of the nation.

THE THREAT TO SECURITY

A timely warning, coming on top of countless others, is uttered by Admiral Lord Jellicoe in telling the Navy League of Canada that through the course of events the security provided by the British Navy "has been sacrificed for the ideal of disarmament." In other words, Britain has set the example of a reduction in naval armaments which no other nation has followed. This policy, in the opinion of Lord Jellicoe, involves the gravest risks. He speaks with the authority of wide experience, and there is no one from whom such a warning should command closer attention. It is probably as prophetic as Lord Roberts' warnings were during the years immediately preceding the outbreak of the Great War.

During latter years, in fact, ever since the formation of the League of Nations, there has been a strenuous propaganda, fostered by certain politicians and subscribed to by other nations, that British naval power is not an essential to British safety. Unfortunately that view has met with some favor in the British Dominions, despite the fact that those Dominions are absolutely dependent for their security and national well being on the ability of the Fleet to afford them protection, to safeguard the sea routes traveled by their merchant marine and to sustain their prestige in the eyes of the world as a part of the Empire. Even in a realm like that of the Empire, with its great naval traditions, the peoples have short memories. They have been bemused by peace talk and have not yet woken to a realization that it is Britain's Navy alone which has suffered diminution of strength, until, as Lord Jellicoe points out, it has reached a point that is below the margin of security so essential to the Empire's welfare.

The proponents of disarmament have made the British Navy the leit motif of their propaganda theme. They have spread the gospel of prosperity being the accompaniment of a reduction of expenditures on national security. The very reverse has proved to be the case. British credit has been shaken, and because of that the Government that has been mainly responsible for reducing the prestige of Britain's sea power has fallen by the wayside in the inexorable march of events. Disarmament below the margin of national security does not bring prosperity, and never will. It has the reverse effect. The nation which is strongest in its preparation to safeguard its rights and keep its shores inviolate is the nation which enjoys to the greatest extent the respect of the world.

The British Navy is the keystone of the Empire arch. Its hold on the sea has been the reason of that Empire's greatness, and, equally so, of that Empire's prosperity. It is the safeguard of trade development. During the Great War the Chamber of Shipping of the United Kingdom passed a resolution of thanks for the "transcendent services of the Royal Navy," and said it was "profoundly sensible of the peculiar debt it owes to the British Navy for the protection of mercantile trade," a protection, "so vigilant that British seaborne trade, continuously and with confidence maintained throughout the war, had at no time suffered embarrassing loss, and is presently carried on with a measure of risk little greater than in times of peace."

Lord Jellicoe is one who has learned the value of the British Navy in the school of stern experience. He knows, as every naval man does, that with modern armaments, in actions fought at sea a marked superiority in force is necessary for success. An adequate Navy is the best national insurance, and can decide whether and when to attack as well as, in the interim, patroling all the seas through which there are traffic lanes of commerce. In the latter regard Lord Jellicoe believes that the provisions of the Treaty of London leave the ability of Britain to defend the Empire sadly lacking. His estimate is that at least seventy cruisers are required. There will be less than fifty available for Empire patrol work under the terms of the latest disarmament pact.

Lord Jellicoe is not only right in his estimate of the loss of strength which the British Navy has suffered, and is suffering through lack of an adequate replacement policy so as to keep the existing strength up to date, but he is right, as well, in pointing to the decline in prestige that has accompanied Britain's sacrifices in naval disarmament. He says he has spoken his thoughts freely about the Navy. No one has a greater right to do so, and no one speaks with more authority. His warning of the gravity indicated by the course of events, in which Britain is the only nation sacrificing her ability to guarantee the national security of her people, should be written in letters of fire around the Empire. It is as true today as when Lord Bacon wrote it, that "he that commands the sea is at great liberty, and may talk as much and as little of the war as he will. The Navy is "the ancient and natural strength, the floating bulwark" of Empire, and "whoso holds the sea can command the situation."

MENACE TO STANDARD OF LIVING

What the Soviet Government is seeking to impose on the world is a standard of living infinitely lower than now prevails in most countries. That is the menace, more than any other, that the Five-Year Plan is to the rest of the world. Mr. George Bernard Shaw, a strong proponent of the Soviet system, says it compels unskilled labor to accept a wage "not much more than enough to keep it alive." It is on this ground that Soviet rule is sowing the seeds which will flourish to its own undoing. Labor has fought hard and long for better conditions of living. The Soviet experiment is a throwback to the slave-driving system. That fact, as one commentator says "is the essential postulate of its success." The same commentator says:

"Fabian Socialism might be an ideal system if men and women were perfect. But in view of the fact that human nature is imperfect and will probably remain so, and that it prefers adventure to the dullness of a drab uniformity, it would seem that individualism, with all its manifest imperfections and regrettable inequalities, makes in the end for a higher, and in every sense better, standard of life in all classes than a Socialism under which the great majority of men and women can only be induced to put forth their best efforts by a ruthless system of compulsion."

London has fourteen bridges spanning the Thames, but none with such a history as London Bridge, the centenary of which is celebrated this year. The present bridge was built at a cost of $10,000,000, a feat which probably could not be duplicated today at four times the amount. The old London Bridge was slightly to the east of the present structure, and was built on the remains of an earlier span of Roman construction. It was so well constructed that throughout its length there were four-story houses. It had a drawbridge and was fortified at either end with gateways. There is no bridge in the world with such historic associations, none that is better known. The centenary anniversary of the present structure has occasioned many articles being written on the place which London Bridge occupies in British annals, a span which, The New York Sun says, "is haunted by the spirit of seven centuries of Londoners."

The records of amusements and sporting events give no indication that hard times are abroad in the land. On one day this week upwards of 12,000 persons visited the Provincial Exhibition and many thousands of these attended the horse races. It is probable that they spent during a brief period of twelve hours upwards of $25,000. If the same spirit of spending was evidenced in the ordinary routine of life depression would pass away like a midsummer's night's dream.

The Weather

Meteorological Office, Victoria, B.C., at 8 p.m., September 4, 1931.

SYNOPSIS

An ocean storm is crossing Northern British Columbia, and unsettled, rainy weather is becoming general in this Province. Fair, moderately warm weather prevails in the Prairies.

PRECIPITATION AND TEMPERATURES

	Rain	Min.	Max.
Victoria	.10	54	62
Nanaimo	.22	58	63
Vancouver	.76	60	64
Kamloops	--	58	74
Prince George	--	46	68
Estevan Point	1.32	54	58
Prince Rupert	.06	50	58
Dawson	--	42	58
Seattle	--	62	72
Portland	--	64	90
San Francisco	--	58	68
Spokane	--	64	86
Los Angeles	--	66	86
Penticton	--	59	81
Vernon	--	58	74
Grand Forks	.03	61	70
Nelson	.03	56	67
Kaslo	--	58	68
Calgary	--	50	70
Edmonton	--	44	70
Swift Current	--	54	74
Prince Albert	--	52	72
Qu'Appelle	--	54	68
Winnipeg	--	46	76

FRIDAY

Maximum	62
Minimum	54
Average	58
Minimum on the grass	52

Rain, .10 inch.
Weather, showery.

5 P.M. WEATHER REPORTS

Victoria—Barometer, 29.89; wind, W., 4 miles; cloudy.

Vancouver—Barometer, 29.86; wind, S.E., 8 miles; raining.

Kamloops—Barometer, 29.68; wind, S.E., 4 miles; cloudy.

Prince George—Barometer, 29.70; wind, S., 16 miles; raining.

Prince Rupert—Barometer, 29.36; wind, S.E., 4 miles; raining.

Estevan Point—Barometer, 29.74; wind, S., 18 miles; raining.

Tatoosh—Barometer, 29.80; wind, S., 38 miles; raining.

Portland—Barometer, 29.92; wind, W., 4 miles; cloudy.

Seattle—Barometer, 29.94; wind, S.W., 10 miles; cloudy.

San Francisco—Barometer, 30.04; wind, W., 10 miles; clear.

Note and Comment

By R. B. D.

What bosom beats not in his country's cause?
—Pope.

Oh, Heaven! he cried, my bleeding country save.
—Campbell.

It is writen that the first duty of a man is to those of his own household. It is reassuring to observe that the new British Government is proceeding on the principle that its first duty is to the nation. After the new Government has set its national house in order, it may begin to ponder over the possibility of an Imperial Government's duty to the Empire. Readers of the newspapers will have noticed a published announcement that for the time being at least representatives of the Government will be sent to no more international conferences.

* * *

One of the weaknesses of the Labor Government was that it appeared to be more deeply interested in the affairs of its neighbors than it was of the domestic affairs of the British nation. It was so busy trying to reform the whole world and reduce it to a peaceful state of mind, to turn the thoughts of men away from contemplation of war, that it had little time to attend to its own proper business. The consequences are apparent in the state of British political affairs and business at the present time. It seemed to believe that all state and international problems could be solved by summoning and attending conventions, holding academic discussions and passing pious resolutions. The futile activities of the Government were wittily expressed by a newspaper paragrapher in one pregnant sentence. One minister said to another minister at the conclusion of a fruitless convention: "The conference was a great success; let us summon another."

* * *

The new Government is not going to attempt to reform the world and make it an ideal place of abode for all humanity. It is going to stay at home and attend to its own business. There has been a change of government, but no change of Prime Ministers. Mr. Ramsay MacDonald is still at the head of the Government, but Ramsay MacDonald the idealist has become Ramsay MacDonald a man of practical affairs. The revolution in the mind of Mr. MacDonald may have been wrought by a change of personal associations.

* * *

There has also been another revolution, more sweeping and quite as peacefully accomplished. There has been a complete political revolution. There has been no such sweeping revolution since the days of Peel, nor no such revolution of any kind since the times of Cromwell. Traditional political party lines have been completely obliterated. Tory and Whig, like righteousness and peace, have kissed each other, and a number of the roaring Labor lions have entered the fold and are living peacefully alongside such Liberal lambs as Mr. David Lloyd George and Sir Herbert Samuel. Even the last of the Whig newspapers (The Manchester Guardian) seems inclined to bestow its benediction upon the new alliance.

* * *

But the future political alignment will not be definitely determined until the present Parliament, with its large element of visionaries, has been dissolved and another Parliament elected. The present political indications are that after the new Government has accomplished its preliminary work, the chamber is dissolved and an election is held, that there will remain two major political parties, that the union between the remnant of Liberalism and the strong forces of Conservatism will be cemented under the leadership of Mr. Baldwin, with a strong and somewhat rampagious Socialist opposition. Sir Oswald Mosley's independent party is not likely to figure largely in the new situation.

* * *

But in the meantime there is to be a meeting of the present Parliament, with the Socialists in a state of mind far from amiable and acquiescent as a consequence of thwarted purposes and crushed ambitions. The cup has been dashed from their lips just as they were preparing to partake of a deep and satisfying draught. If there are any superior people in Britain and in Canada who affect to believe that politics is not an interesting subject, let such people watch the reports in the newspapers and prepare to change their minds. The present British Parliament will meet in final session early next week, and the Speaker of the House will have serious business on his hands. There were some uproarious scenes in that historic assembly in the grand old days when Ireland sent its quota of members across the channel to enliven the debates. The native wit of the men from Ireland was proverbial and their resourcefulness in debate often demonstrated. Several of the Labor members are quite competent with their tongues and richly endowed mentally. There are stirring times in prospect, but the point to be remembered is that momentous issues are at stake. Not only the future of a great nation, but the future of a great Empire may be determined by the results of the meeting of the existing Parliament and of the general election which is to follow the dissolution of that Parliament. The new Government of Great Britain will have plenty of important things to do at home without meddling in affairs which are of no direct concern to it or to the British people.

Letters to the Editor

No letter to the Editor will be inserted except over the proper signature and address of the writer. This rule admits of no exception.

UNEMPLOYMENT FUND

Sir,—Unless the Victoria Citizens' Fund reaches its objective of $250,000, many city residents will suffer unnecessary hardship during the coming Winter. The Dominion and Provincial Governments and the City Council are planning relief works but their efforts must be supplemented by private benevolence.

Universal recognition of faults in the economic system must lead to more or less drastic adjustments. When serious inefficiency is discovered in business organizations changes are made. Expensive plants and machinery are not scrapped, but unprofitable units are discarded. Waste is eliminated, and efficiency experts tune up the system to concert pitch.

Several units in the economic plant have depreciated through age and careless handling. Newer and more efficient machines must replace obsolete ones before permanent prosperity can arrive, but during the period of adjustment, which may be prolonged, people must have the means of subsistence.

Children are not interested in higher economics; food, clothing and reasonable comforts mean more to them. Recognition of this fact should carry with it full appreciation of personal responsibility, and those whose means permit should lose no time in doing their "bit" to relieve distress among Victoria's unemployed.

H. W. HART.
509 Oliver Street, Oak Bay, B.C., September 2, 1931.

GERMAN WARSHIPS OFF VANCOUVER ISLAND

Sir,—In your account of the "Originals Reunion" held at the Empress Hotel last week, I see that one of the speakers referred to "the German ships which were lying within 400 miles of the coast of Vancouver Island," presumably after the outbreak of war.

I wonder how long this old fable is going to survive? It promises to be everlasting, and people will go on believing it until it becomes accepted as a fact. I do wish the purveyors of this piece of fiction could be induced to amplify their flights of imagination a little and tell us what ships they were, and how they know they were there. I should be awfully interested, and others, too, no doubt. But the yarn never gets as far as this, so it is impossible to nail it to the counter. The Flying Dutchman was no more elusive than these mysterious German ships!

The fact is—and until chapter and verse are quoted in contradiction, I shall continue to believe it to be a fact—that no German warship was ever within 1,000 miles of the British Columbia coast in 1914 and that probably the distance was far greater even than this. Certainly none of the German Asiatic Squadron came over here; the movements of all Von Spee's ships are known now; they are all accounted for. Then what were these ghostly vessels, and where did they come from? Who says there ever were such vessels—I mean who with authority to make the statement? Do let us have the facts, not mere unsubstantiated "buzzers," probably pure fiction.

I am not, of course, cavilling at the preparations that were made to counteract a German raid on the Coast, on the assumption that such an attack would be made. The idea was only natural, and one can only be thankful that nothing of the sort took place. Had it done so, Victoria and Vancouver would have had a pretty thin time, as they were, to all intents and purposes, defenceless. Until the Newcastle arrived from China there was not a vessel here that could have put up any sort of show against the Germans, and even she would have been made short work of by the Scharnhorst or Gneisenau. The two McBride submarines, with their utterly untrained crews, would have endangered nothing except themselves, and the Rainbow would have been merely a coffin for her ship's company. However, fortunately the Germans never came here, having other fish to fry elsewhere.

Victoria was a hotbed of rumors in August, 1914; most of them fell into the same category as that of Mark Twain's death; They were "greatly exaggerated."

This is 1931, and it quite time that these old yarns should be decently interred and left to rest in peace. Inaccuracies oft-repeated are apt to crystallize into history. These mysterious German ships lying off the British Columbia coast should really be "sunk without trace."

EDWARD H. LIVESAY.
"Cliffe," Royal Oak, B.C., Sept. 2, 1931.

WOMEN IN SCIENCE

Sir,—A Cornellian called my attention to the article entitled "Women in Science" by Rupert Hughes.

I have lived at Cornell for many years and can assure you that the part about Cornell is so inaccurate as to be laughable to any Cornellian. I am sending the article to Dr. Hammond, to show him what Rupert Hughes has done with his name and fame, and feel sure he will feel highly amused.

I thought you ought to know the type of newspaper article Rupert Hughes evidently writes.

KATHERINE F. CREIGHTON.
603 Trutch Street, Victoria, B.C., September 3, 1931.

PYRAMID PROPHECY

Sir,—In the light of recent events, it is interesting to recall the prediction of David Davidson, based upon the prophecies built into the Great Pryamid.

Mr. Davidson, who is perhaps the world's foremost authority in the interpretation of Pryamid prophecy, early in July of this year published an article setting forth the course of events in the British Empire beginning with August 23 and continuing until August 20, 1953. We know the Labor Government of Great Britain is identified with the Pyramid prophecies by reason of the length of its first duration of power, which was for 286 days exactly. This number is called the displacement factor of the Pryamid, for all the tunnels of the Pyramid are set exactly 286 inches east of the exact centre of the buildings, and no nation except the United States and Great Britatin use the inch measure today.

Mr. Davidson's article stated that while there might be no special event happen on August 23, still, from that date onward, the downward trend of our economic conditions would be much faster than they have been, for the following 286 days; then not much change for better or for worse for three and one-half years; then a rapid improvement for 286 days, so that we do not get out of our troubles till September 16, 1936.

August 23 was also a very important day in Bible prophecy, for it was the exact 2520 years from the day the Shekinah Glory went up from Solomon's Temple, and 2520 years is the key that unlocks so much inspired information. It is the seven times of prophecy, being seven years of years, of 360 days to the year, as per the calendar in use in ancient Israel. This is evidently an astronomical number, for our surveyors still use it on their compasses.

But before we do get out of our troubles, we evidently have to change our financial system and go back to the old laws of the Bible, for man will soon have proved to his own satisfaction that he is incapable of making satisfactory laws to govern himself, neither is there any reason that he should do so, for God's financial laws are, like His laws of nature, capable of almost infinite expansion, as long as you do not break them. Under them the Israelites in Solomon's day were the most prosperous nation this world ever saw, even more prosperous than England in 1912 or the United States in 1922, and after all, the main difference in their laws and ours is that under their system all debts were cancelled every seventh year, and charged up to God (Deut. xv, 1), who undertook to discharge them in full, and all He asked in return was one-tenth of all production, and every fiftieth year all farm lands went back free of debt to the heirs of the original homestead. This was called the year of Jubilee, for God has said, "the land is Mine, it shall not be sold for ever," and we commit a national sin every time we sign a deed written forever; also their silver was 16 to 1, or about $1.25 per ounce, with unlimited coinage, white silver today is 26 cents per ounce.

Now 10 per cent is a small amount compared with what we now pay in tariffs, principal and interest, on old debts, high rents to cover speculative values, high freight rates to cover interest on railway bonds, etc. Evidently we will have to cut them all out and start in afresh. Possibly 1936 may be our first year of release and jubilee combined.

Yes, let us realize that we are the descendants of Israel of old, and get back under the Law of God. The Law of God, the statutes and the judgments do not include the rules and regulations ordained for carrying on the temple worship, the sacrifices or any ecclesiastical function. These were called ordinances, but the laws were for regulating the everyday life of the nation.

It is interesting to read the last chapter of the Old Testament that sums up as follows in verse 4, "Remember ye the Laws of Moses, my servant, which I commanded unto him in Horeb for all Israel, with the statutes and judgments."

C. R. HENDERSON.
335 Moss Street, Victoria, B.C., September 1, 1931.

CULBERTSON *on* CONTRACT

by Ely Culbertson

World's Champion Player and Greatest Card Analyst

LEAD THEM INTO TEMPTATION

One of the most fascinating features of Contract Bridge is judicious overbidding. By this I do not mean the senseless taking of penalties when the opponents cannot make the contract they have undertaken, nor the taking of a greater penalty score than the adversaries can make at their own bid, but the pushing of the bidding to such a point that opponents cannot make their contract and are forced in self-defence to accept, in lieu of the game score, a small penalty score. If, through the freaks of distribution, an unexpected game rewards such tactics, then the satisfaction is all the greater. However, it is too much to expect the latter, except once perhaps in every blue moon.

In the recent National Pair Contract championship event, at which the trophy given by Mrs. Olga J. Hilliard was at stake, one of the hands afforded the North and South players a beautiful opportunity by judicious overbidding to accept at best a small penalty instead of an assured adverse game, distribution making naught of some of the aces and kings upon which, playing defensively, they could ordinarily depend to make tricks against the dealer.

Neither side was vulnerable; South was the dealer.

North: ♠ J 8 3 2 ♥ — ♦ J 9 ♣ A J 10 9 6 5 6

West: ♠ K 9 4 ♥ 10 2 ♦ K 10 2 ♣ 7 4 3 2

East: ♠ Q 7 ♥ A J 9 7 6 5 ♦ A 8 6 5 4 ♣ —

South: ♠ A 10 6 5 ♥ Q 8 4 2 ♦ Q 7 3 ♣ K Q

The Bidding:

(Figures after bids in table refer to numbered explanatory paragraphs.)

South	West	North	East
1NT(1)	Pass	2♣	2♥(2)
2♠(3)	3♥	4♠(4)	Pass
Pass	Double (5)	Pass	Pass
Pass			

1. South's bid is an almost exact minimum, but playing in match events it is necessary to bid such hands rather than risk the loss of even a partial score. If South passes, North with even more strength than he holds would be compelled to pass also, and even though the bidding was reopened later, it is doubtful if North and South would do more than play against four hearts, perhaps doubled, which can be made.

2. East's better bid would perhaps be three clubs, although the hand is weak in honor tricks. This bid would show no losers in the club suit, but might be read by West as showing a willingness to play spades.

3. South's opening bid has shown that the hand contains no biddable suit. His bid of two spades now cannot be misconstrued by his partner.

4. North's raise to four spades is fully justified. The hand is very strong even in support of a non-biddable spade declaration.

5. West has reached the point which appears to him most satisfactory. Unaware of the unusual distribution of his partner's hand, his cards appear much stronger against an adverse declaration than in support of partner's bid. He has the one essential element for a safe penalty double—at least one trick in the opponents' bid suit.

In the play, West opened his lowest heart, and South, instead of trumping, discarded a losing diamond. His only chance of making the contract was to give his opponents a chance to make a mistake. East won with the ace and then took in the ace of diamonds. Now the best lead is another heart and, thus played, South must be defeated. In the case where this particular hand was played, as above outlined, East decided to return a trump, knowing that South's trump suit is not strong, and hoping to shorten the Dummy's trumps so that losing diamonds and hearts could not be ruffed. Even this play still permits the defeat of the contract by one trick, if West returns a club.

Instead, West led a diamond to shorten Dummy. The card was ruffed. South pulled the remaining trumps and made four spades doubled.

Even had East and West made the most of their cards, the defeat of the spade contract would not compensate for the sure four hearts which can be made. Played at hearts, East loses one heart, one spade and one diamond, and at a number of tables this contract was made doubled.

South, with four hearts to the Queen, short of the suit bid by partner and a probable trick in every suit and four hearts, felt that the chances of defeating four hearts were better than of making four spades, but the element of distribution, a powerful factor in this hand from either angle, made possible the heart game, and even against a perfect defence permitted South to escape with a defeat of only 100 points, a small price to pay for a game saved.

TODAY'S POINTER

The Pass

A pass, though technically not classed as a bid, is the most eloquent and important of all the bids. It is the loudest "warning" and, in the forcing system, the only "rescue." The general inference from a pass is that the hand is decidedly below average in support of partner's one-bid, and therefore the responding hand abandons all reasonable hopes for game. The difficulty in the art of passing lies in knowing the precise line of demarcation between the no-bid hand and the bidding minimums.

Players who are over-conservative in their passes, even by as little as a half-trick, will seriously hamper the tactics of the opening hand, and those who habitually are "a Queen shy" for a justifiable bid will often drive the opening hand to contract for a hopeless game where partscore was certain, or, worse yet, will cause the opening hand to become unduly cautious.

Attractive New

Curtain Nets

THE Autumn display of curtain nets at Weiler's is now at the height of its variety and those who contemplate such a purchase are cordially invited to see this exceptional display. Plain and colored Madras bungalow nets, filet, Scotch nets, silk nets, large mesh effects, voiles and new marquisettes . . . a magnificent selection at very reasonable prices.

WEILER'S

Complete House Furnishers

Government Street Established 1862

Your Lumber Requirements

Large or small, Promptly and Carefully Attended to
Lumber, Mouldings, Windows, Doors; Gyproc Fireproof Wallboards; Neverot Shingles; Laminex Doors, Mahogany Doors, Etc.

THE MOORE-WHITTINGTON LUMBER CO., LTD.

Sawmill Phone G 2211 VICTORIA, B.C. Factory Phone E 2011

We Know You Can Now Afford to Buy a Wilshire I-on-a-co Belt

We are clearing these Belts off regardless of what they cost us. You benefit both in health and pocketbook.

"Ask Anyone Who Owns One"

H. AUSTIN GOWARD, Sales Manager

Phone G arden 5241 Evenings G arden 3156

FINEST CREAMERY BUTTER
OUR OWN BRAND
THE ¼ LB.
CENTRAL CREAMERIES LTD.

SAVE YOUR FEET

When all else fails, let us end your suffering with our special appliances. Hundreds cured. Free examination.

B.C. Foot Hospital

Stobart Bldg., 745 Yates St. G 6362

The Rhyming Optimist

By Aline Michaelis

THE JOURNEY

I plan to make a journey
And I will take along
The frills and furbelows I love,
The hats as gay as song.
I'll pack my shoes and slippers,
My gloves for night and day,
My hose and handkerchiefs and pearls,
My lovellest negligee.

Oh, very far away I'll go
(Hills climb and breakers roar!)
My eyes will look on many lands
They have not seen before;
I'll sail beyond the farthest sea,
Tread loftiest mountains' crown;
But through it all, Dear One, I'll be
Right here, with you, in town!

MOONRISE AND MOONSET

SEPTEMBER

Time of moonrise and moonset (Pacific Standard time), at Victoria, B.C., for the month of September, 1931.

Day	Rises	Sets
1	8:22 p.m.	10:11 a.m.
2	8:41 p.m.	11:20 a.m.
3	8:06 p.m.	12:31 p.m.
4	9:37 p.m.	1:42 p.m.
5	10:21 p.m.	2:50 p.m.
(Last Quarter on 5th)		
6	11:19 p.m.	3:52 p.m.
7	.....	4:42 p.m.
8	0:32 a.m.	5:20 p.m.
9	1:35 a.m.	5:49 p.m.
10	2:31 a.m.	6:12 p.m.
11	3:49 a.m.	6:32 p.m.
12	5:17 a.m.	6:50 p.m.
(New Moon on 12th)		
13	7:43 a.m.	7:08 p.m.
14	9:10 a.m.	7:26 p.m.
15	10:27 a.m.	7:53 p.m.
16	12:03 p.m.	8:22 p.m.
17	1:21 p.m.	9:01 p.m.
18	2:21 p.m.	9:52 p.m.
(First Quarter on 18th)		
19	3:27 p.m.	10:54 p.m.
20	4:09 p.m.	.....
21	4:38 p.m.	0:54 a.m.
22	5:02 p.m.	1:18 a.m.
23	5:20 p.m.	2:27 a.m.
24	5:35 p.m.	3:30 a.m.
25	5:49 p.m.	4:43 a.m.
26	6:01 p.m.	5:49 a.m.
(Full Moon on 26th)		
27	6:14 p.m.	6:55 a.m.
28	6:29 p.m.	8:01 a.m.
29	6:47 p.m.	9:16 a.m.
30	7:08 p.m.	10:19 a.m.

Note.—These times are correct to within one or two minutes. Dominion Meteorological Observatory, Gonzales Heights, Victoria, B.C.

FIFTY YEARS AGO TODAY

(From The Daily British Colonist of September 5, 1881)

Agricultural Society—The new agricultural society of the city is now fairly launched. The officers have been chosen, the constitution adopted, and all things in connection with the institution will speedily be in working order. The absence of a large representation from the Mainland and Island country districts is accounted for by the fact that the movement, being of very recent origin, steps could not be taken to secure any members from those sections. At a future meeting it is hoped this difficulty will be overcome, when additions may be made to the board of management. It is undecided whether a show will be held this year or not. The matter is in the hands of the managers.

Amusing Mistake—An amusing mistake has led to the creation of a gigantic nuisance in London, England. A merchant, hearing of the success of American "drummers" (commercial travelers) in securing trade, and taking the word in its literal sense, adopted the plan of having brass and fife and drum bands to advertise his goods, and the style has been followed with the result that an extreme public nuisance has been created.

Yale Relief—It is worthy of remark that the originators and prominent movers at Victoria in the Relief of Yale movement, for the benefit of sufferers in the recent fire at that town, were residents of that place in the gold mining days of 1858.

COLUMBIA

LOUIS WOLHEIM MARY ASTOR

SIN SHIP

"SKIPPY" COOPER in "OUR GANG"
Vitaphone Varieties
Seventh Episode
"PHANTOM OF THE WEST"
20c Till 6 P.M.; Children, 10c
Evenings, 35c and 25c
Next Monday
GEORGE ARLISS
In "THE MILLIONAIRE"

At the Playhouses

BUTTONED BOOTS BRING REALISM

Antiques Are Used by Jackie Coogan in "Huckleberry Finn" at Dominion Today

Just a pair of old-fashioned button shoes.

Their disappearance caused more excitement at the Paramount Hollywood studio than a similar pair made of gold and encrusted with precious stones would have caused elsewhere.

The shoes belonged to Jackie Coogan, a part of his costume in his role of Tom Sawyer in the second Mark Twain classic to come to the screen, "Huckleberry Finn."

Director Norman Taurog led the search for the missing footwear. "We've got to find them," he ordered. "Tom Sawyer wears shoes in the next scene and they must be the same shoes."

Finally a truckdriver confessed he had found the discarded shoes in the road and put them in his truck intending to take them home to his kids. "I thought someone had thrown them away," said the driver. "Bring them back in a hurry and I'll buy your kid a new pair," yelled Taurog.

"Huckleberry Finn" is now showing at the Dominion Theatre.

"ON APPROVAL" BEGINS TODAY

British Comedy to Commence at Coliseum for Six-Day Run—Tom Walls Stars

The idea of taking prospective husbands on approval for a month is certainly novel! If the suitor doesn't suit, well, return the faulty goods! This quaint experiment is carried out in "On Approval," the all-dialogue Frederick Lonsdale comedy showing at the Coliseum Theatre for six days, commencing today. Fascinating Yvonne Arnaud, whose first screen appearance this is, carries off Edmond Breon for an "On Approval" visit to her cottage in Scotland. Her two friends, the Duke of Bristol (Tom Walls) and Helen Hayle (Winifred Shotter) decide that some country air would also benefit them and a very happy foursome gather together in the charming retreat. Unfortunately the servants give their notice and as all the work falls on the unselfish members of the party the atmosphere grows very cold. The two selfish members get a severe lesson in unselfishness, a lesson they do not forget!

AMUSEMENTS

On the Screen

Capitol—Joe E. Brown, in "Broad Minded."

Coliseum—"On Approval," starring Tom Walls.

Columbia—Lois Wolheim, in "The Sin Ship."

Dominion—"Huckleberry Finn," starring Jackie Coogan.

Playhouse—Lola Lane, in "The Big Fight."

PLAYHOUSE THEATRE A smashing underworld talkie, with a tense love story of unparalleled dramatic interest, and a terrific climax in the most realistic prize fight ever staged for motion pictures, are the strong points in James Cruze's "The Big Fight," sensational photoplay based on the Belasco stage success, closing today at the Playhouse Theatre.

COLUMBIA THEATRE When Mary Astor, leading lady of Radio Pictures' "The Sin Ship," starts to make up for her role, she calls for a gallery. "I do a better job of my face if there are others looking on," she explains. The star of "Holiday," and now "Sin Ship," will be seen in that production at the Columbia Theatre.

CAPITOL THEATRE One of the most hilarious scenes in "Broad Minded," the First National comedy starring Joe E. Brown, now showing at the Capitol Theatre, is that in which he and his buddy are overturned as they bulge from the miniature car in which they are escaping to the West to avoid the ladies. William Collier, Jr., is the young philanderer whose future is in the hands of Joe.

"SCHOOL FOR SCANDAL" HAS EXCELLENT CAST

Ethel Barrymore, the first lady of the English-speaking stage, will come here for one night only, September 12, in Sheridan's immortal comedy, "The School for Scandal." Miss Barrymore will be presented here under the direction of Lee Schubert, of New York, at the Royal Victoria Theatre.

This will mark the first presentation of the great English comedy in over half a dozen years, while it has been more than eight years since a representative production and company has appeared in this classical play outside of New York. Miss Barrymore then played in "The School for Scandal" in 1923 with her uncle, the late John Drew, when it was presented under the direction of The Players Club. As may be expected, Miss Barrymore has surrounded herself with a distinguished cast, including Walter Gilbert, McKay Morris, C. H. Croker-King, Beatrice Terry, Harry Plimmer, Ernest Rowan, Charles Romano, Anita Rothe, Anne Seymour, William Kershaw, Marcel Dill, A. G. Andrews, Ralph Roberts, Arthur Treacher, Charles Campbell and others.

How Would You Face the Prospect of Three Weeks . . . Snowbound With the Woman You Loath?

Such was the fate of George, Duke of Bristol . . . the outcome of his efforts to "Put one over" Maria.

IF YOU LAUGHED AT "TONS OF MONEY" AND "PLUNDER," YOU'LL REVEL IN

"On APPROVAL"

A BRITISH AND DOMINIONS PICTURE
With
Tom Walls
Famous in "Rookery Nook," and "Plunder,"
With
Yvonne Arnaud
The "Wife with a mind like an undertaker" in "Tons of Money"

Husbands for one month "on approval" is an idea that is novel . . . and one that gives rise to surprising developments.

Maria: "Stop blowing kisses to a girl young enough to be your daughter."

Richard: "Mrs. Wislak, to be Helen's father I should have had to be an enterprising boy of fifteen."

The same master mind, FREDERICK LONSDALE, produced this brilliant comedy and "The Devil to Pay," Ronald Colman's best picture

Clever action, brilliant dialogue and real English atmosphere in a comedy that is one roar of laughter from beginning to end.

ADDED ATTRACTIONS
FOX NEWS
CHARLIE CHASE IN "ONE OF THE SMITHS"
METROTONE NOVELTY, "CRAZY HOUSE"

Starting Today—1 to 5; 7 to 11 P.M.

COLISEUM
1 to 2:15 - - - 20c
Matinee - - - 35c
7 to 11 P.M. - 50c-35c
Children (all times) 10c

CAPITOL
LAST TIMES TODAY
Fun, Romance and a Gale of Laughter From Start to Finish
BROAD MINDED
With
JOE E. BROWN
Added Attractions
Slim Summerville in "HERE'S LUCK"
"MOVIE TOWN"
FOX NEWS
Uusal Prices

LAST TIMES TODAY
PLAYHOUSE
James Cruze Presents
DAVID BALASCO'S
Famous Stage Play, With
Lola Lane, Ralph Ince
THE BIG FIGHT
An Underworld Story
Mats., 15c; Night, 25c-35c; Kiddies, 10c
Coming Monday
"THE THIRD ALARM"

GALLIPOLI
WAS IT ENGLAND'S TRAGIC ERROR?
TELL ENGLAND
POWERFUL ... GRIPPING
IT IS REAL, VIVID, SPECTACULAR
COLISEUM
STARTS SEPTEMBER 12

GIVES WARNING TO MOTORISTS

Magistrate George Jay Declares He Will Have to Increase Fines

Commenting on the number of serious automobile accidents during the past week, Police Magistrate George Jay, in the city police court yesterday morning, issued a stern warning to drivers of cars to observe traffic regulations, especially at street intersections, otherwise he would have to increase the fines.

Under the Traffic Regulations Act, a magistrate has very wide powers in dealing with cases of driving to the common danger, fines on conviction ranging from $10 to $300.

WANT OF CARE

"It appears to me," said Magistrate Jay, that there is a want of care on the part of drivers. So far, in this city, the serious accidents have been occurring at street intersections. It seems to me there is a growing opinion among many drivers that because they are driving on a highway they have the right of way and can drive at an excessive rate of speed. That is not so. In the case of an accident it does not relieve the driver from responsibilities under the regulations, demanding slowing up at intersections."

Magistrate Jay intimated he might find it necessary to increase the fines. "I think that is what will have to be done. There also appears to be an impression that traffic must be speeded up and that slow-moving traffic is a menace. I do not think that is so."

TWO ARE FINED

The magistrate's comment was made in the case of F. G. Buxton, charged with driving to the common danger by colliding with a street car on Government Street, near Bay Street, at 11:50 p.m. on August 31. The accused was fined $30 and costs.

J. C. Kirk, charged with a similar offence, was fined $25 and costs. Kirk was driving at an excessive rate of speed at the intersection of Fort and Pandora at 2:15 p.m. on August 31.

ROYAL
ONE NIGHT ONLY
Sat., Sept. 12
LEE SHUBERT PRESENTS
ETHEL BARRYMORE
IN
THE SCHOOL FOR SCANDAL
SHERIDAN'S IMMORTAL COMEDY AND DISTINGUISHED N.Y. CAST
MAIL ORDERS NOW
Send stamped addressed envelope if you desire tickets mailed to you.
Lower Floor - - - - $3.15, $2.65, $2.10
Balcony - - - - - $1.60, $1.05, 80c
Boxes and Loges - - - - - - $3.15
Seat Sale at Box Office, September 10

Joy for All the Family!
DOMINION
Today, Monday, Tuesday

Sail down the Mississippi with Huck, Tom, Becky, The Duke and the rest in search of boyhood's greatest thrill!

USUAL PRICES

Mark Twain's REAL boys find romance in a breath-taking runaway adventure!

And so will you.

DON'T MISS IT

With
JACKIE COOGAN JUNIOR DURKIN
MITZI GREEN JACKIE SEARL
AND EUGENE PALLETTE
"Huckleberry Finn"
ADDED ATTRACTIONS
Wheeler & Woolsey in the Comedy Scream
"OH, OH! CLEOPATRA"
RUDY VALLE SCREEN SONG NEWS AND PICTORIAL

Obituary

CROGHAN—The remains of Miss Clara Eleanor Croghan, daughter of the late Arthur Croghan, well-known resident of this city for many years, arrived in Victoria yesterday afternoon, and are resting at McCall Bros. Funeral Home, from where the funeral will take place this afternoon at 2 o'clock. Rev. E. F. Church will conduct the service, after which interment will be made in the family plot at Ross Bay Cemetery.

WINTERS—Mrs. Gertrude Mable Winters passed away in Vancouver Wednesday. She is survived by her husband, R. Winters; her mother, Mrs. Sam Joyce, of Victoria; one daughter, Mrs. O. Nelson, in Billings, Montana, and one son, L. Anderson, in Los Angeles. The remains are reposing at the Sands Mortuary Company's chapel, where the funeral service will be held Tuesday, September 8, at 2 p.m.

ENTWISTLE—The funeral of Victor Entwistle, who died on Thursday, will take place on Tuesday, September 8, at 3:30 o'clock from the Sands Mortuary Company, 1612 Quadra Street. The remains will be laid to rest in the Royal Oak Burial Park.

ELDERTON—Many sympathizing friends attended the funeral yesterday afternoon at Hayward's B.C. Funeral Company's chapel, when Rev. Canon Nunns conducted a very impressive service at 1 o'clock over the remains of Violet Marion Musgrave Elderton. Numerous floral designs were received. Interment was made in Royal Oak Burial Park, with the following acting as pallbearers: E. F. Elderton and H. F. Elderton, brothers of the deceased; R. Musgrave, Dr. Mitchell, Mr. Mellon and Mr. Netzer.

CUMBERBATCH—A large congregation of friends attended the funeral of Lavington Cumberbatch, which took place yesterday afternoon at 2 o'clock at Hayward's B.C. Funeral Company's chapel by the Rev. J. S. Patterson. An extra flower-car was required to carry the large floral display, which indicated the high esteem in which the deceased was held. Two hymns were sung: "Peace, Perfect Peace," and "Abide With Me." Interment was made in Ross Bay Cemetery, with the following acting as pallbearers, and who were all coworkers at the Silver Spring Brewery: Adolph Brachat, Leo Vivian, G. A. Eastwood, James Rutherford, R. D. Wood and R. D. Smith.

WINGER—There passed away yesterday morning at the Royal Jubilee Hospital, Thomas Winger. The remains are reposing at Hayward's B.C. Funeral Company's chapel, pending funeral arrangements.

BURNS—A simple, though very impressive service was conducted yesterday afternoon at 3:30 o'clock at Hayward's B.C. Funeral Company's chapel over the remains of Frank Hughes Burns, who passed away on Wednesday last. Rev. E. F. Church officiated and the friends present sang two hymns: "Rock of Ages," and "Abide With Me." Interment was made in Royal Oak Burial Park, with the following acting as pallbearers: Dr. Lewis Hall, Dr. A. E. McMicking, F. S. Bone, V. E. Emery, R. Marrs and F. W. Harding.

WEMYSS—Funeral service was conducted in St. Paul's United Church, at Sidney, yesterday, over the remains of George Cecil Wemyss. The cortege left Hayward's B.C. Funeral Company's chapel at 12:45 o'clock, proceeding to St. Paul's, where the Rev. Thomas Keyworth officiated at 2 o'clock. Two hymns sung by the many friends present were: "Hold Thou My Hand, So Weak I Am," and "Abide With Me." Interment was made in Holy Trinity Churchyard, Patricia Bay, with the following acting as pallbearers: J. T. Taylor, Alex S. Warrender, S. K. Halseth, A. McDonald, J. J. White and G. H. Walton. Rev. T. Hughes committed the body to the ground, assisted by Rev. Thomas Keyworth.

FAIR GROWTH IS RECALLED

Premier Tolmie and Mayor Anscomb Address Large Number of Exhibitors

The period spanning the first exhibition held in Victoria to the one now being held passed in review before 300 exhibitors at a luncheon held at the Willows yesterday when Premier S. F. Tolmie gave reminiscences of the old days.

Among those present beside the Premier were Mayor Herbert Anscomb; T. B. Munro, deputy minister of agriculture; E. M. Whyte, president of the B.C. Agricultural Association; Secretary W. H. Mearns and most of the judges at the show.

In reminiscent vein, as a practical farmer, Premier S. F. Tolmie recalled the small beginning of the Victoria Fair in a one-story frame shack, the front parlor of which was a saloon, and the rear contained a few exhibits. From then until the present exhibition was only a short life's span, but the progress realized year after year had culminated in the splendid displays to be seen around. In livestock, especially, the few representatives of the various breeds at the original Fair had developed into the million dollars worth of stock seen on parade Wednesday.

CONTINUOUS GROWTH

Such continuous growth was only possible because of the support of exhibitors year after year, and he congratulated them on the immense success of the 1931 show. Naturally no fair could prove a success unless there was a scarcity of space, and, despite the new buildings, the present show had proved no exception in that some stock had to be housed under canvas, the Premier declared.

Mayor Herbert Anscomb told of his first meeting with George Sangster, chairman of the livestock and yard department, and expressed the pleasure all felt in having such good managers as the directors of this year's show. He also thanked those exhibitors who had come long distances with their animals, and welcomed them to the Capital City.

Matt Hassen, manger of the Armstrong Fair, replied briefly on behalf of exhibitors to the Mayor's address.

DEATH IS DUE TO ACCIDENT

Coroner's Jury Attaches No Blame to Death of Miss Violet Elderton

Accidental death was the verdict returned by a coroner's jury at the inquest held yesterday at Hayward's B.C. Funeral Chapel into the death of Miss Violet Elderton, who died from injuries received when struck down by an automobile at the intersection of Cook and Yates Streets on Wednesday night.

Philip Lapp, seventeen, driver of the car, testified that he swerved to the left to avoid colliding with Miss Elderton, who was riding a bicycle. As he swerved the cyclist also changed her direction. She followed this manoeuvre by swerving again in front of his car, the Lapp boy said. He had seen no light on the bicycle. There was another car approaching him in the opposite direction on Yates Street and witness said he was afraid when he swerved that he would collide with the automobile.

George Burton, who was in the front seat of Philip's machine, said he did not see the bicycle until it was directly in front of them. Miss Doris Bagshawe, who witnessed the fatality, testified the automobile was too close to the intersection to make it safe in her opinion for the cyclist to cross and was surprised when Miss Elderton did so.

John Frier, who was driving a car behind Philip Lapp's machine, testified that the youth swerved his car to avoid the collision. Other witnesses gave corroborative evidence as to this phase of the accident. With the exception of Dorothy Johnson, none of the witnesses could recall seeing a light on the bicycle.

DUNCAN PIONEER DIES

DUNCAN, Sept. 4.—The death occurred here today at the age of seventy-four years, of Michael Kelver Smith, a pioneer resident of the district, who settled at Stratford's Crossing forty-three years ago. The funeral will take place from the Whidden Funeral Chapel, Duncan, on Sunday morning at 10 o'clock, interment being made later at Mountain View Cemetery, Somenos, the Rev. W. F. Burns conducting the funeral service. Arrangements are in the hands of Maple Lodge No. 15, Knights of Pythias, of which the deceased was a charter member.

Church Personals

The lay representatives of the Synod of Columbia at the meeting on September 15, in Toronto, of the General Synod of the Church of England, are F. W. Blankenbach, former secretary of synod; Lindley Crease, K.C., chancellor, and E. E. Richards, of St. John's Church. The preliminary meetings of the various synodical committees meet in Guelph, beginning today.

The many friends of Dr. W. J. Sipprell will be pleased to learn that he is gaining strength after his recent operation, though the time of entrance upon his new pastorate at Moose Jaw is not yet set.

ESTABLISHED 1885
School Shoes
In Great Variety
At New Low Prices
For the Whole Family
Maynard's Shoe Store
649 Yates Street Phone G 6514
WHERE MOST PEOPLE TRADE

HAYWARD'S B.C. FUNERAL Co
Phones
E 3614 G 7679

GULF ISLANDS FERRY CO., LTD.
FERRY MS. CY PECK
SPECIAL EXCURSION
To Ganges Harbor for Fall Exhibition
Wednesday, September 9
Combination Land and Sea Trip. Bathing - Tennis - Hiking
Special Coaches From Vancouver Island Coach Lines Depot at 8:45 A.M.
Ferry Leaves Swartz Bay at 9:45 A.M. Returning Ferry Leaves Ganges at 4:00 P.M.

RETURN FARES

FERRY ONLY		STAGE AND FERRY	
Adults	75¢	Adults	$1.50
Children	50¢	Children	$1.00

Automobiles will be taken on this excursion at regular tariff rates, but will be landed at Fulford Harbor. Returning ferry will pick up cars at Fulford at 5:30 P.M.

RESERVATIONS NOW ON SALE
FOR INFORMATION AND RESERVATIONS APPLY TO
Vancouver Island Coach Lines, Ltd.
Broughton Street at Broad Phone E 1177 or E 1178

Vancouver Island Coach Lines, Ltd.

"We Cover the Island"

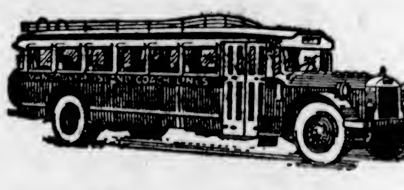

"All Our Routes Are Scenic"

Labor Day Schedules

Nanaimo	Regular	Metchosin	Sunday
Sidney	Week Day	Sooke-Jordan River	No Service
Saltspring Island	Week Day	Burnside	Holiday
Deep Cove	Week Day	Gordon Head	Sunday
West Saanich	Week Day Except 7:00 a.m. From City and 7:45 From Mt. Newton	Gorge	Sunday
Keating-Old West Road	Week Day, Except 8:00 a.m. From West Road Hall	Lake Hill	Holiday
Langford	Sunday	Douglas-Agnes	Holiday
		Douglas-Ralph	Holiday
		Cordova Bay	Regular

ALL UP-ISLAND ROUTES WILL MAINTAIN REGULAR SERVICE

SPORTING EVENT
Second Annual Island Track and Field Meet to Be Held at Nanaimo
LABOR DAY, SEPTEMBER 7, 2:00 P.M.
Coaches Leave Victoria 8:30 A.M. Returning, Leave Nanaimo 8:00 P.M.

EXPRESS CARRIED

NOTICE
Winter Schedules on Cadboro Bay and Cordova Bay Become Effective September 8, 1931

DEPOT, BROUGHTON ST. AT BROAD
Phone E 1177 Phone E 1178

Kirkham's Money Savers

SPECIAL PRICES ON STAPLE GROCERIES—THE GOODS YOU USE EVERY DAY

Holsum White Seal Purest Strawberry Jam, 4-lb. tin for ....59¢
Aylmer Choice Pack Tomatoes, largest tins ....11¢
Fraser Valley Orange Marmalade, 2½-lb. sealers....34¢
Dishco Sliced Pineapple, 3 large tins ....31¢
No. 1 Japan Rice, 4 lbs. 17¢
Sago and Tapioca, 2 lbs. 11¢
Lion Brand Italian-Style Macaroni and Spaghetti, 1-lb. packets, 3 for....25¢
Rogers' Syrup, 5-lb. tins, 38¢
Empress Pure Lemon or Vanilla, 4-oz. bottle....32¢
Reception Tea. A real 50c value for, lb....39¢
Best Foods Pure Mayonnaise, 8-oz. jars ....19¢
Royal City Pork and Beans, 1-lb. tins, 3 for ....25¢
Wheat Hearts for porridge, 5-lb. sacks ....25¢
Sunset Ripe Olives, regular 25c tins for ....19¢
Malkin's Best Coffee, 1-lb. tins for ....44¢
Holly Brand Peas, No. 4 sieve, 3 tins ....28¢
Korean Deep-Sea Crab Meat, ½-lb. tins, 2 for....45¢
Brand's Meat and Fish Sandwich Pastes, 25c jars....20¢
Beekist Honey, bricks or liquid form, lb....14¢
O'Cedar Polish regular 50c bottles ....37¢
Finest Imported Castile Soap, 2-lb. bars ....23¢
Mother Goose Brooms, regular $1.00 each ....75¢
Fels-Naptha Soap, 10-bar cartons ....69¢
I.B.C. Sweet Assorted Biscuits, fresh made. Special, lb....20¢
I.B.C. Soda Biscuits, plain or salt, family size, pkt....17¢
Assorted Fruit Drops. Special, per lb. ....20¢
Peek, Frean's Marion Biscuits, regular 50c lb., for....39¢
Iceland Mints, regular 50c lb., for ....35¢
Slab Chocolate for cooking or eating. Special, lb....19¢
Peanut Brittle, fresh made. Special, per lb. ....20¢
Preserving Peaches, box.... $1.95
Italian Prunes, per box 75c
Okanagan Cantaloupes at, 2 for ....25¢
Fine Grapefruit, 6 for....25¢
Australian Oranges, doz., 40¢
Seedless Grapes, lb. ....15¢
Stewing Pears, 6 lbs. ....25¢
Jamaica Mangoes, each....5¢
New Local Filbert Nuts, per lb. ....15¢
Fine Cooking Apples, 7 lbs. for ....25¢
Table Peaches, dozen....35¢
Valencia Oranges, dozen, 35¢, 25¢ and ....18¢
Gravenstein Apples, box.... $1.25
Hothouse Tomatoes, basket 29c
Sweet Potatoes, lb. ....10¢
Fresh Carrots, Beets, Turnips, 3 bunches for....10¢
Fresh Green Peppers, lb., 10¢
Golden Bantam Corn, at, per dozen ....20¢
Large Head Lettuce, each....5¢
Good Local Potatoes, 15 lbs. for ....21¢
Gainer's Pure Lard, open-kettled rendered, more fat, less moisture. 3-lb. pail 39c
Finest Alberta Creamery Butter, lb.... 29c
3 lbs. for ....83¢
Extra Choice Home-Cooked Ham sliced, per lb....42¢
New Style Ham Bologna, sliced, per lb. ....18¢
Tasty Home-Cooked Jellied Corned Beef, sliced, lb., 18¢
Delicious Jellied Lunch Tongue, sliced, per lb....38¢
Mild Cheese, per lb....20¢
Peanut Butter, 2 lbs. for 25¢
Mild-Cured Picnic Hams, per lb. ....18¢
Mild-Cured Cottage Rolls, smoked or sweet pickled, per lb. ....20¢
English Brawn, per lb....15¢
SPECIAL
1 dozen B.C. Fresh Extra Eggs....
1 lb. Sliced Bacon 50c
LEAN BEEF POT ROASTS, per lb....8¢
LOCAL LAMB OR VEAL SHOULDERS, per lb....14¢
NEW SOUTH WALES LAMB
Shoulders, per lb. ....14¢
Loins, per lb. ....20¢
Legs, per lb. ....25¢
YOUNG N.S.W. MUTTON
Shoulders, lb. ....11¢
Loins, lb. ....15¢
Legs, lb. ....20¢
CHOICE QUALITY BEEF
Prime Short Cut Rib Roasts, per lb. ....22¢
Rolled Roasts, lb. ....15¢
Rump Roasts, lb. ....18¢
Stewing Beef, Minced Beef, Beef Sausages ... 3 lbs. for 25c
Brisket Beef, lb. ....6¢
Large Rabbits, each ....30¢
Boiling Fowl, lb. ....22¢
Pork Shoulders, lb. ....13¢
Pork Legs, lb. ....22¢
Legs Local Lamb, lb....30¢
Stewing Veal, lb. ....10¢
Pure Pork Sausages, 2 lbs....45¢
Calves' Liver, lb. ....35¢
Fresh Red Salmon, piece or sliced, lb. 15c
Young Red Salmon, whole fish, each 18c

H. O. KIRKHAM & CO. LTD.
612 Fort Street
NEW TELEPHONE NUMBERS
G 8181 Groceries (3 Phones) G 8136 Meats, Fish, Provisions (3 Phones)
E 8081 Fruit E 8051 Office and Delivery Inquiries

MANY VETERANS ARE RECORDED

Men Who Fought With Colors on Land and Sea Included on Rolls

While the exact percentage is not obtainable, a definite proportion of men registered under the provincial employment plan served His Majesty's colors overseas in the Great War, it was revealed at the Legislative Buildings yesterday, following action by the Canadian Legion to initiate a separate census of ex-service men in need of assistance.

As the provincial roster has been made up of all classes of citizens, irrespective of their service or civil status, it is not possible to place an exact figure on the number of veterans enrolled. An unofficial estimate places the percentage as materially less than 10 per cent of the total enrollment.

Ex-service men who have registered under the provincial plan looking to the opening of employment, are mostly those who, though not in receipt of pensions for major disabilities, were nevertheless impaired by their war services and rendered unfit for other than relatively light duties. From veterans' organizations it has been ascertained that many cases of genuine hardship and misfortune are included in the number of those registering in this class.

Total registrations, under all heads, reached 41,000 persons yesterday, and was fast dwindling off. Approximately 68 per cent of the roster are municipal residents, while provincial residents are the next in numerical strength. In the neighborhood of 7,000 transients have been recorded, though this number may shrink as examination shows some registered under this heading to be provincial residents, or others moving recently from their former homes within the province at other points.

Say "No! I Want Fellows'"

For Loss of Appetite
Nervousness
Exhaustion
Retarded Convalescence
Anemia
Malnutrition
Bronchial Troubles

If Fellows' Syrup were not such a remarkable success as a tonic for youth and age, it would not be so widely imitated.

If you need Fellows' Syrup, don't let anyone sell you something else, claiming it to be "just as good."

Fellows' Syrup is always uniform because it is compounded with great care and skill, and each laboratory process is rigidly controlled.

The delicate balance of your system is too important to trifle with. Say "Fellows'" and resolutely refuse to accept substitutes.

FELLOWS' SYRUP

HORSE ENTRIES BEST IN YEARS

Fine Showing of All Classes at Exhibition--Awards Are Announced

Shire horses were a good exhibit this year at the Horse Show Building, and there was some close running in the judging competition between T. Ralston's eleven from Innisfail, Alta., and D. F. Burge, Albion, Ore. The Burge stallion won on points, but the Innisfail Shire Farm contributed some fine representatives of this heavy breed. If anything, the Oregon horses were perhaps cleaner in the legs, but in size, weight and other characteristics the Alberta breeder's string were as good as any seen at fairs recently.

The Clydesdale entries were of a high standard, and largely from the Fraser Valley. D. Montgomery, Ladner, had first and grand championship with a fine upstanding black filly, which should go far in the show ring. Among other well-known breeders competing were G. Jackson, Salmon Arm, and R. Thorburn. Charles Turner, of Vancouver, took first in the stallion class. The horses shown were well up to type and good movers.

PERCHERON HORSES

There were many Percheron horses on show. J. W. Rear, of Regina, Sask., with his string of ten, had a mare, Blanche Kasaka, which won three grand championships, and had also been champion at Toronto and Vancouver. D. F. Burge, from Oregon, showed some fine animals of the French breed and won many of the events.

The Belgian class was not so outstanding as the other heavy breeds, but there were some stout, weighty animals. Here again J. W. Rear, of Regina, won with a fine mare. Other competitors were Reece Brown, Yakima, Wash., and H. W. White, Spokane.

Ben Finlayson, of Vancouver, had the arduous task of deciding on the respective merits of the heavy horses in the show ring.

THE PRIZE AWARDS

The following is the list of prize awards:

CLYDESDALES

Stallions, four years or over—1, Charles Turner; 2, Robert Thorburn; 3, George P. Jackson.

Stallion, two years and under three—1, George P. Jackson; 2, Charles Turner; 3, H. W. White.

Stallion, one year and under two—1, George P. Jackson; 2, Duncan Montgomery.

Brood mare, with foal by side—1, Duncan Montgomery; 2, George P. Jackson; 3, H. W. White; 4, James Turner.

Yeld mare, four years and over—1, Alex. Davie; 2, Robert Thorburn; 3, Alex. Davie; 4, Robert Thorburn.

Filly, three years and under four—1, Robert Thorburn; 2, Alex. Davie.

Filly, two years and under three—1 and 2, George P. Jackson; 3, H. W. White.

Filly, one year and under two—1, Duncan Montgomery; 2, George P. Jackson.

Foal—1, George P. Jackson; 2, Duncan Montgomery; 3, James Turner; 4, H. W. White.

Champion stallion—George P. Jackson.

Champion mare—Duncan Montgomery.

Two animals, one year or over, the product of one mare—1, Robert Thorburn; 2, Duncan Montgomery; 3, Robert Thorburn; 4, H. W. White.

For best Clydesdale female, imported or Canadian-bred; gold medal offered by the Clydesdale Horse Association of Canada—Duncan Montgomery.

SHIRES

Stallion, four years or over—1, D. F. Burge; 2, Innisfail Shire Stud; 3, H. W. White; 4, Ruby Stock Farm.

Stallion, three years and under four—1, Innisfail Shire Stud.

Stallion, two years and under three—1, Innisfail Shire Stud; 2, Ruby Stock Farm; 3, D. F. Burge; Innisfail Shire Stud.

Stallion, one year and under two—1, W. White; 2, Innisfail Shire Stud; 3, D. F. Burge; 4, Innisfail Shire Stud.

Brood mare, with foal by side—1, H. W. White; 2, Innisfail Shire Stud.

Yeld mare, four years or over—1, D. F. Burge; 2 and 3, Innisfail Shire Stud.

Filly, three years and under four—1, H. W. White; 2, D. F. Burge.

Filly, two years and under three—1, Innisfail Shire Stud; 2, H. W. White.

Filly, one year and under two—1, H. W. White.

Foal—Innisfail Shire Stud; 2, H. W. White.

Champion stallion—1, D. F. Burge; 2, H. W. White.

Champion mare—1 and 2, Innisfail Shire Stud.

BELGIANS

Stallion, four years or over—1, R. Brown; 2, J. W. Rear; 3, H. W. White; 4, Ruby Stock Farm.

Stallion, three years and under four—1, H. W. White.

Brood mare, with foal by side—1, J. W. Rear; 2 and 3, R. Brown; 4, Ruby Stock Farm.

Yeld mare, four years or over—1, Ruby Stock Farm; 2, R. Brown; 3 and 4, Schab & Argeter.

Filly, three years and under four—1 and 2, R. Brown; 3 and 4, Schab & Argeter.

Filly, two years and under three—1, 2 and 3, R. Brown; 4, Schab & Argeter.

Filly, one year and under two—1, J. W. Rear; 2, H. W. White; 3, Schab & Argeter.

Foal—1, R. Brown; 2, J. W. Rear; 3, Ruby Stock Farm; 4, R. Brown.

Champion stallion—R. Brown.

Champion mare—1, J. W. Rear.

Produce of one mare, two animals any age or sex, registered—1, Ruby Stock Farm; 2, Schab & Argeter; 3, J. W. Rear; 4, Schab & Argeter.

PERCHERONS

Stallion, four years or over—1, J. W. Rear; 2, D. F. Burge; 3, Ruby Stock Farm; 4, J. W. Rear.

Stallion, three years and under four—1, D. F. Burge.

Stallion, two years and under three—1, D. F. Burge; 2, J. Stinson; 3, R. Brown.

Stallion, one year and under two—1, R. Brown.

Brood mare, with foal by side—1 and 2, R. Brown; 3, Ruby Stock Farm; 4, D. F. Burge.

Yeld mare, four years or over—1, J. W. Rear; 2, D. F. Burge; 3 and 4, Ruby Stock Farm.

Filly, three years and under four—1, R. Brown; 2, Ruby Stock Farm; 3, D. F. Burge.

Filly, two years and under three—1, R. Brown; 2, J. W. Rear; 3 and 4, Ruby Stock Farm.

Filly, one year and under two—1, D. F. Burge; 2, D. V. Dunlap.

Foal—1 and 2, R. Brown; 3, Ruby Stock Farm; 4, R. Brown.

Champion stallion—J. W. Rear.

Champion mare—J. W. Rear.

Produce of one mare, two animals any age or sex, registered—1, R. Brown; 2, D. F. Burge; 3, Ruby Stock Farm; 4, R. Brown.

DRAFT HORSES

Best pair—1, Alex. Davie; 2, Bert Dall; 3, Robert Thorburn.

Best mare or gelding—1, Robert Thorburn; 2, D. F. Burge; 3, Robert Thorburn.

Best general purpose horse—1, W. A. McIntosh; 2 and 3, James Turner.

Best pair general horses—1, James Turner.

TEN COMPANIES ARE LICENCED

New British Columbia Firms Are Capitalized at Total of $200,000

Ten companies, with a capitalization of over $200,000, were authorized to do business in British Columbia this week. The list includes many types of public service, and is as follows:

C. Sparks, Ltd., $10,000, Vancouver.

Cranberry Motor Service, Ltd., $10,000, Powell River.

Literary Recreations, Ltd., $10,000, Vancouver.

Mart Holdings, Ltd., $75,000, Vancouver.

Pascoe's Wharf, Ltd., $10,000, Vancouver.

Selkirk Securities, Ltd., $10,000, Vancouver.

Warmore Oil Heat, Ltd., $10,000, Vancouver.

Western Broadcasting Company, Ltd., $25,000, Vancouver.

White Motor Freight Service, Ltd., $50,000, Vancouver.

William McPhail & Sons (Canada), Ltd., $10,000, Vancouver.

Auction Beaver To Help Indians

REGINA, Sept. 4 (CP).—Saskatchewan's Government is in the fur business today as a move to aid poverty-stricken Indians in the Far North areas of the province. A collection of more than 1,000 beaver was auctioned yesterday by the province for the Department of Indian Affairs. The furs were trapped by special permission in order to keep the Indians from destitution.

Reserve bids on the pelts were stated to represent their actual cost to the Government, as the Royal Canadian Mounted Police, who accepted the furs were inexperienced graders and made only approximate valuations.

FEAR FOR SAFETY OF LOGGERS CAUGHT IN PATH OF FIRE

COCHRANE, Ore., Sept. 4 (AP).—Lumber company officials here expressed fear tonight for the safety of twenty-eight loggers caught in the path of a forest fire roaring along on an eleven-mile front and almost completely encircling the town.

Though halted for a time by extreme heat, a Southern Pacific train reached Mayo, a short distance from here, and brought 100 persons here out of immediate danger.

The loggers, officials said, were directly in the way of the fire's march.

Woman Is Found Dead in Bedroom

Mrs. George Brett, widow, of 2663 Blanshard street, was found dead in the bedroom of her home late last night. The discovery was made by Alfred Robertson, of 1036 Hillside avenue, a family friend. Mr. Robertson called at the house, and when no one answered the doorbell he entered and found the woman, fully dressed, lying dead on the bedroom floor. Coroner E. C. Hart was notified and the body removed to Curry & Son's mortuary.

Announcements

The great distinction between electrical treatment and all other methods to remove superfluous hair is that it absolutely, surely and permanently distroys the hair instead of merely temporarily removing it from the surface, and the pain is just the ordinary stinging sensation peculiar to all electrical treatments—so there is absolutely nothing whatever to be afraid of. Miss Hanman, 503 Sayward Bldg. Phone G 7642.

Mr. F. T. C. Wickett, A.R.C.O., will resume teaching on September 8, piano, voice harmony. Preparation for all examinations. 1546 Monterey Avenue, Oak Bay.

Mrs. Drake will take charge of your wedding luncheon, supper or private party. Equipment and efficient help provided. Dainty and delicious food always. E 2622.

Victoria School of Expression reopens September 9. Interviews by appointment. Mrs. Wilfrid Ord, F.T.C.L., 1005 Cook Street. Phone G arden 5525.

Mr. George J. Dyke's new Violin Studio, Suite 1, Niagara Apartments; 100 per cent successes. R.A.M. 1931 Exams.

Piano Students Please Note Marian Heming's new address, 1618 Bank Street, opposite the Bank Street Public School.

Blue Line is operating buses throughout Oak Bay and Haultain districts to Exhibition Grounds. Regular fare, transfer privileges.

Women's Canadian Club, Empress Hotel, Tuesday, Sept. 8, 3:15. Reception, tea and programme, 60c.

Fall Term, commencing September 8, at Violet Fowkes Studio of the Dance.

City & District

Meets Officials—Percy C. Abell, of Vancouver, manager of the British Columbia Safety League, arrived in Victoria yesterday to confer with officials of the motor vehicles branch of the Provincial Government with respect to general motor vehicle accident conditions throughout the province. Mr. Abell will return to the Mainland today.

Tax Sale Ends—A total of 119 parcels of land reverted to the Saanich Municipality yesterday at the close of the annual tax sale of delinquent property. The original list contained 400 parcels of land but redemptions and sale during the last three days reduced the list considerably. A total of $3,618 was taken in during the sale.

Call on Mayor—Alderman James McKercher, of Winnipeg, accompanied by his friend J. W. Hewitt, called upon Mayor Herbert Anscomb yesterday before returning East. Alderman McKercher said that Manitoba had not suffered greatly by the drought this year, and that most areas, with the exception of the Southwest, reported good grain crops.

Is Visiting Here—General J. W. Stewart, pioneer British Columbia contractor, was in the city yesterday in the course of a brief visit. As a member of the firm of Foley, Welch & Stewart, General Stewart had the management of some of the largest undertakings carried out in Canada. At the present time he is carrying out a contract in Montreal in connection with the railway terminals there.

Appeal Made—In announcing that only twenty-one persons have registered on the voters' list to date, City Clerk M. F. Hunter yesterday made an appeal that all taxpayers get their names on the list during the next seven weeks rather than leave it to the last minute. A commissioner will shortly be sent around to obtain names, but he will not be able to call on everyone, it was pointed out.

Many to Take Trip—There promises to be a large number of business men of this city joining in the Chamber of Commerce tour of the centres along the Island highways at the end of next week. The party will number at least thirty, and will start out on the trip from here on Thursday morning. On Wednesday, at noon, there will be a meeting of the directors of the chamber, when consideration to the final arrangements for this tour will be given.

Appoint Teachers — Miss Clara Marie Tervo, 1325 Johnson Street, was last night appointed teacher of English at the Tolmie High School at an annual salary of $1,500, by the Saanich School Board. Miss Ada Raines, formerly employed on the substitute staff, was made a member of the permanent staff. Both positions were given on probation for a year. Archie Murphy was also appointed a member of the staff at $900 annually.

Nanaimo Conservatives—The annual meeting of the Conservative Association for the Nanaimo Federal district will be held in Duncan today. The gathering is called for 2:30 p.m., when the annual reports for the year and the election of officers for the ensuing term will be elected. C. H. Dickie, M.P., will address the meeting on the session of Parliament at Ottawa, which has just closed, and on questions affecting the organization of the riding.

Bogus Cheques — Merchants of Victoria yesterday were warned by Chief of Police Thomas Heatley to beware of persons trying to pass bogus cheques. Another attempt was made yesterday to pass a "no account" cheque at C. H. Bassett's grocery store in the Scott Building, Douglas Street. The cheque was written out for $110. Fortunately, Mr. Bassett did not cash it. He discovered that the cheque was bogus and reported to police the description of the man who had attempted to cash it.

Given Further Remand—Vernon A. Edgelow, charged with manslaughter in connection with the death of Thomas Watson, who was fatally injured at the intersection of Government and Superior Streets when struck by an auto, alleged to have been driven by Edgelow, was remanded for preliminary hearing until next Wednesday morning. Edgelow appeared in police court on remand yesterday morning and adjournment was granted at the request of W. T. Straith, his counsel.

Adopt Suggestion—Trustees of the Saanich School Board last night learned from J. M. Paterson, school inspector, that Tolmie School was inadequate for one division of pupils, and it was necessary to have them removed to Cloverdale School. Mr. Paterson recommended that the students who would have to attend Cloverdale School, and who were too far away to walk, should receive transportation by the bus which at present transports students from Tolmie School to Lake Hall School. The suggestion was adopted by the board.

Positions Filled—John F. Drury and E. E. Bell were last night given the positions of janitors at the Cedar Hill High School and Royal Oak Grade School, respectively, at a special meeting of the Saanich School Board. The former will receive $75 a month and the latter $35. Mr. Drury was promoted from his former $35 a month job at the Cedar Hill Grade School, which was given to William Fearmain, who was promoted from the Royal Oak Grade School. George Bickford received the position of janitor of the Keating High School at $75 a month.

Welcomed to Victoria—When the members of the National Association of Letter Carriers, Garden City Branch, No. 2, Chicago, and members of their families arrived here yesterday on the Canadian National Ss. Prince Robert, after traveling across the United States on the Northern Pacific Railway, they were met at the boat by Postmaster G. H. Gardiner and Robert Knight, Archie Blackmore and P. H. Walker, of the local postoffice staff, who welcomed the visitors and accompanied them on their drive about the city. Heading the delegation, which is on its way to Oakland, was Charles Duffy. He was accompanied by Mrs. Duffy, to whom Postmaster Gardiner presented a bouquet of Victoria flowers before the party left for Seattle.

E. M. WHYTE RE-ELECTED FAIR HEAD

Wins in Ballot Over W. H. Munsie at Agricultural Ass'n. Meeting

ORGANIZATION ASKED FOR SHEEP HOUSING

EDWARD M. WHYTE

Edward M. Whyte was re-elected president of the British Columbia Agricultural Association at the annual meeting held last night at the Willows fair grounds, defeating W. H. Munsie on the ballot. Mr. Whyte was nominated by A. M. Scott and Mr. Munsie by Alderman H. O. Litchfield.

As a reward for his splendid services to the British Columbia Agricultural Association during the past year, members expressed their confidence in Mr. Whyte by selecting him as head of the organization for a second term. Mr. Whyte has been one of the most active officers of the association during his tenure of office, and it is partly due to his efforts that the exhibition this year surpassed all previous years in the number of exhibits in all sections of the fair.

SEEK NEW BUILDING

The principal business at the meeting was the election of officers, and only one resolution was adopted. The resolution came from C. E. Whitney-Griffiths, requesting the construction of a new building for sheep. The mover of the resolution pointed out the lack of facilities in which to house sheep, which was becoming one of the leading industries in the province. His views were concurred in by the meeting, which was attended by 160 members.

LIST OF OFFICERS

The following is a complete list of the officers for the ensuing year:

Patrons, H.R.H. the Prince of Wales, Lieutenant-Governor J. W. Fordham Johnson; honorary presidents, Hon. S. F. Tolmie and Hon. Robert Weir, Federal Minister of Agriculture; president, Edward M. Whyte; first vice-president, David Spencer; second vice-president, A. D. Paterson, Ladner; third vice-president, H. Webb, Chilliwack; fourth vice-president, H. A. Leigh; and fifth vice-president, Mrs. E. W. Darcus, Gordon Head. All vice-presidents were elected by acclamation. The two elective members of the executive committee are George Sangster and D. D. McTavish, who were chosen from a nominating slate of eight. The other members of the executive are: Aldermen Robert Smith, T. W. C. Hawkins and H. O. Litchfield, appointed by the City Council, and W. H. Mearns, secretary of the association.

ADVISORY BOARD

The advisory board is as follows: Mrs. E. F. Arnold, Victoria; G. W. Allison, Victoria; G. Attwood, Victoria; M. Blackstock, Victoria; W. G. Bird, Victoria; H. E. Burbidge, Royal Oak; A. H. Dobson, Sooke; E. Greenwood, Victoria; T. K. Hartap, Gordon Head; E. C. Hawkins, Crofton; J. F. Hanna, Victoria; Miss J. Harvey, Victoria; F. Hall, New Westminster; G. Jack, Victoria; A. Knowles, Victoria; R. Layritz, Victoria; Mrs. A. C. McVicker, Metchosin; P. H. Moore, Coquitlam; J. Naysmith, Victoria; R. M. Palmer, Cobble Hill; T. Pearce, Victoria; Frank H. Partridge, Victoria; G. Pilmer, Victoria; T. R. Purdey, Victoria; E. Raper, Victoria; G. Rogers, Victoria; F. Sere, Victoria; Mrs. E. Simmonds, Victoria; Miss Savory, Langford; J. Slater, Victoria; C. B. Sylvester, Victoria; J. Turner, Victoria; C. E. Tice, Victoria; F. Tomsett, Richmond; T. Walker, Victoria; C. Woolley, Victoria; H. Whiteoak, Mount Tolmie; Harvey Turnbull, Surrey; Mrs. J. H. White and W. H. Warren, Victoria.

Alderman Robert Smith moved a vote of thanks to the president and secretary, which was supplemented by another vote from Fred Hall, New Westminster, representing the Mainland exhibitors.

GIVE AWARDS IN STOCK JUDGING

Annual Competition Held at the Exhibition — Winners Are Announced in Three Classes

The stock judging competition yesterday forenoon at the Willows Exhibition was followed with interest by amateurs and professionals. In placing the awards the judges allowed 50 per cent marks for proper reasons, and 50 per cent for actual placing. Animals judged included heavy horses, beef cattle, dairy cattle, sheep, swine and milk goats.

The results were as follows:

Entrants over twenty-one years—C. F. Hubbard, 149; Robert Hornby, 115; R. J. Thompson, 88; G. Smith, 25.

Under twenty-one years — G. Keown, 194; Wilmer Harris, 181; Eldon Fox, 166; David Ferguson, 155.

For boys and girls under eighteen years of age—Harold Cutt, 148; J. McCallan, 144; Sid. Brown, 113; Earl Brown, 108.

Presenting the New 1932

MARCONI

The new 1932 Marconi with the marvelous Pentode Tube and Super-Control Radiatrons brings you a new standard of radio reception. For the first time you get clear, sensitive response over the entire broadcast band.

A radio that is 100 per cent efficient, beautiful in design and amazingly low priced. Be among the first in Victoria to see the new 1932 Marconi.

$119.00

Fletcher Bros. (VICTORIA) LIMITED
1110 Douglas Street

You Owe Yourself Protection Through
Fire INSURANCE Automobile
ELSIE B. RICHARDS
Suite 7, Metropolitan Building, opposite Postoffice
PHONE EMPIRE 7722

Today the Last Day at the Exhibition
VICTOR OIL BURNER
$248
Installed Complete
Visit the Manufacturers' Building when at the Fair. Learn the secret of heating comfort from our exhibit.

CLIP AND MAIL THIS COUPON TODAY
Victor Oil Burners, Ltd., 756 Falkland Road, Victoria, B.C.
Without obligation, send me descriptive literature about the Victor Oil Burner.
.....
.....
.....

SAFETY
CERTAINTY
ECONOMY
ENJOYMENT

Victor Oil Burners, Ltd.
756 Falkland Road Phones E 0587 and G 6346

We Need Every Job Possible
To Keep Disabled Men at Work Even on a Half-Time Basis
Almost anything made to order or repaired in wood, wicker or metal. Chairs recaned and rush seated. Estimates free.
The Red Cross Workshop
584-6 Johnson Street Empire 3513

That Body of Yours

By James W. Barton, M.D.

PARAFFIN OIL FOR CARBOLIC ACID POISONING

One of the commonest forms of poisoning is from carbolic acid.

As you know, it causes the death of any tissues with which it comes in contact. After it is absorbed into the blood the nervous system is affected so that the nerves stop sending impulses to the various organs to keep them working, which means that the lungs refuse to work and death follows.

In former days olive oil was used to offset the damage to tissues from carbolic acid. A little later it was discovered that if pure carbolic acid is immediately wiped off the skin with pure alcohol a burn may be escaped. The reason for this is that the natural oil or grease on the skin may temporarily hold up or prevent the carbolic acid from penetrating and the alcohol removes both the oil of the skin and the carbolic acid also.

Dr. O. S. Gibbs, formerly of Dalhousie University, Canada, and latterly of Johns Hopkins, recommends a treatment that is so simple that it will commend itself to everybody. It is based on the fact that carbolic acid is much more soluble, will dissolve more easily, in oil than in water, will thus leave a watery place for one of oil, and when mixed with the oil it becomes harmless.

When carbolic acid has been swallowed an immediate administration of a large quantity of oil to the stomach contents will render much of the oil absorbable by the stomach.

The most suitable oil to use is the ordinary paraffin oil, mineral oil, Russian oil, as it is variously called. This takes up the acid, and as paraffin oil cannot be digested and is not absorbable by the stomach or intestines, the acid cannot get into the blood. Thus paraffin oil has a great advantage over vegetable or animal oils, which have sometimes been used for carbolic acid poisoning.

While washing out the stomach is recommended in most cases of poisoning, the use of paraffin oil in carbolic acid poisoning is much to be preferred, as Dr. Gibbs points out that delay means the deeper penetration of the tissues by the acid.

After the oil has been given, large doses of Epsom salts are then administered, which prevent the intestines from absorbing anything, and, of course, clear everything out of the bowel.

The use of paraffin oil for carbolic acid poisoning is simple and effective.

Those Waffle Irons
Have arrived, and they are all you could wish for, and priced at from $7.45 and up, complete with cord, and with heat indicators.
SEE OUR DISPLAY
Hawkins & Hayward Limited
Electrical Quality and Service Store
1121 Douglas Street, Corner View
Phone E 1171

DON'T READ THIS
Unless your feet are bothering you. C. Atherly, of Vancouver, writes about "Mosco," the wonder remedy for Corns, Callouses and Warts, as follows: "It is very good; it is making my feet fine."
Try "MOSCO," Too, 50c Jar, at
STEWART The Shoe Man 1612 Douglas St.

MARINE and TRANSPORTATION

Making Canadians Fish Conscious Is Association's Aim

September 14 to 19 Will Be Fish Week in Canada —West Coast Boat Sailed—Orient Ship Out Today

In the laudable effort to stimulate greater consumption of fish throughout the country, Canada's Fish Week will be held this year from September 14 to September 19, under the auspices of the Canadian Fisheries' Association, in which the co-operation of the Federal and Provincial Governments has been promised, according to an announcement made by A. H. Brittain, of Montreal, president of the association. The association will hold its annual convention in Ottawa on September 14 and 15.

In issuing the notice calling attention to the observance of Fish Week, Mr. Brittain points to the fact that Canada has a relatively small per capita fish consumption, despite the fact that it is a maritime nation with vast coast lines and great inland waterways. Fish is one of the most healthful of foods, he states, and the campaign being conducted by the association is designed to make Canada "fish conscious."

HAD GOOD LIST

Taking the Princess Norah's sailing to Port Alice and West Coast points, the Ss. Princess Maquinna left the Belleville Street docks of the B.C. Coast Service at 11 o'clock last night, taking out a large list of round-trip tourists, besides a number of travelers for various stopping places between Victoria and Quatsino Sound.

Among the passengers aboard the Princess Maquinna from Victoria were Mr. and Mrs. R. Stillwell, Mr. and Mrs. A. W. Haddow, Mrs. R. Robinson, H. T. Reed, H. I. Whittaker, Dr. and Mrs. Paul, G. H. Ramsey, Mr. and Mrs. J. S. Murray, J. Cathcart, Miss E. Cathcart, Mr. and Mrs. R. Southwell, Miss A. Petersen, Mrs. Clarke and B. Trowsdale.

Outbound to ports in the Far East, the American Mail Line Ss. President Jefferson, Captain M. M. Jensen, commander, is due alongside Rithet Piers at 4 o'clock this afternoon from Seattle, and after embarking local passengers, loading mail and cargo, will sail for Yokohama, her first port of call in the Orient, at 6 o'clock. Captain Jensen is relieving the regular master of the Jefferson, Captain Alvin C. Lustie, for this voyage, the latter being on vacation.

MADISON LATE

Due to arrive here Tuesday morning from the Philippine Islands via China and Japan ports, the Ss. President Madison is not expected along until Tuesday evening or Wednesday morning, according to W. M. Allan, local agent for the American Mail Line. The Madison is bringing a good cargo and a fair list of travelers.

Now at the Government Drydock at Esquimalt, the Ss. Princess Norah will undergo necessary repairs and overhaul by Yarrows, Limited.

Completing the loading of 200,000 feet of lumber at Ogden Point Piers for the Orient, the freighter Bellingham, of the Tacoma-Oriental Line's fleet, left last night for Tacoma, where she will complete loading.

From California ports, the Kingsley Navigation Company's freighter Ss. Kingsley docked at Ogden Point Piers shortly after 5 o'clock yesterday afternoon with general cargo for local consignees.

LEAVING NEXT WEEK

TOKIO, Sept. 4 (AP). — The United States Embassy revealed today that Colonel and Mrs. Charles Lindbergh will continue their vacation flight to China on September 10. The couple plan to take off from the Kasumigaura naval base on September 10 for Osaka, from Kagoshima, in extreme Southern Japan, to fly 600 miles to Nanking, China.

NEW METHOD LAUNDRIES LTD.
Garden 8166

Gilbey's SPEY-ROYAL Scotch

Choicest and oldest procurable
Distilled and bottled by
W. & A. GILBEY
Glen-Spey Distillery, Scotland

On Sale at Liquor Vendors or direct from Government Liquor Control Mail Order Department, Victoria, B.C.

This advertisement is not published or displayed by the Liquor Control Board or by the Government of British Columbia.

MILL BAY FERRY

SUMMER SCHEDULE

Lv. Brentwood		Lv. Mill Bay
8:15 a.m.	DAILY (Including Sundays)	9:00 a.m.
8:30 a.m.		10:15 a.m.
11:00 a.m.		11:45 a.m.
12:15 p.m.		1:00 p.m.
2:00 p.m.		2:45 p.m.
3:30 p.m.		4:15 p.m.
5:00 p.m.		5:45 p.m.
6:15 p.m.		7:00 p.m.
7:30 p.m.		8:15 p.m.

Quickest and cheapest route for Up-Island Points: twenty-five minutes ferry crossing; twenty-five minutes Victoria to Brentwood over a paved road.

UNION STEAMSHIPS, LTD.
To All B.C. Coast Points
Prince Rupert, Stewart, Anyox, Etc. New Steamers
GEO. McGREGOR, Agent
1 Belmont Bldg. Garden 7822

Good Will Plane Total Wreck in Alberta Storm

CALGARY, Sept. 4 (CP).—A Waco biplane which took part in the Alberta good will flight to British Columbia and Saskatchewan recently was wrecked by a storm at Camrose, Alta. Returning to Calgary after the tour, Pilot Albert Smith made a forced landing in a field near Camrose, due to engine trouble. Mechanics sent out to the stranded plane later found it totally wrecked by the storm. George Rice, Calgary, was owner of the plane.

LINER ASHORE IN DENSE FOG

Distress Call Intercepted Is Thought to Be From German Ship

TOKIO, Sept. 4 (AP).—Rengo News Agency last night reported a distress call had been intercepted at Seoul, believed to have been from the North German Lloyd steamer Burgenland, as she was thought to have been in that vicinity, saying she had run aground in fog at Fukusa Island, Southern Korea. The name of the vessel was not positively determined, however.

The message said the ship's twenty-five passengers and sixty crew members took to lifeboats. The Japanese liner Baikal Maru answered the call and expected to reach the scene tonight. At last accounts the Burgenland was leaking badly.

The Burgenland, a vessel of 7,320 gross tons, was out of Tsingtao for Nagoya and thence to Kobe, being due to leave the latter port September 7 for Hamburg, via Suez ports.

SALMON CATCH MUCH SMALLER

Figures to Date Show Season's Pack Far Below Last Year

For the season to date, the fish pack is far below that of last year and larger only than the 1927 pack, figures issued yesterday by the Department of Fisheries reveal. According to Major J. A. Motherwell, chief supervisor of fisheries, the pack at August 29 was 556,470 cases, as compared with 1,579,899 cases on August 30, 1930. On August 31, 1929, the total was 753,840; on September 1, 1928, it was 1,169,531, and in 1927 it was 487,415 cases.

This year's pack, however, has a good percentage of high grade salmon. The sockeye pack is 259,852, about 140,000 cases below last year, but considerably better than 1928 and 1927. The spring salmon catch is 23,139, about 7,000 below 1930 and 10,000 below 1927, but better than 1929 and 1928.

The pack of pinks and chums for 1931 totals approximately 200,000 cases. In 1930 it was in excess of 1,055,000 cases; in 1929 it was 365,000; 1928 was 884,000, and 1927 was 130,000 cases.

Engine Trouble Interrupted North Bound Ship

SANTA MONICA, Sept. 4 (AP).—The British motorship Zaragoza, reported disabled near Anacapa Island, was being towed to San Pedro for repairs today. The Zaragoza, her wireless equipment out of order and engines partly disabled, limped alongside a fishing schooner off Santa Monica. Her captain was brought ashore and sent a call to San Pedro for the tugboat Nelson S. Patrick, which later arrived and took her in tow.

The Zaragoza, ex-Principio, after laying at San Pedro since 1925, was recently bought and fitted for a run to Vancouver, where new engines were to be installed. With a Vancouver captain and crew of fifteen men, she sailed from San Pedro last Saturday. It is understood that some $30,000 in repairs have already been expended on her to fit her for the run up the coast.

MADE MAPS FOR RULER

B.C. Government Presenting Novel Memento to King of Siam

Commemorative of the visit of the King and Queen of Siam, and acting through Captain Watson Armstrong, Consul for Siam at Vancouver, the British Columbia Government has asked His Majesty to accept as a memento of his British Columbia visit a magnificent set of linen maps, covering every section of the Province. The presentation was prepared by Major G. G. Aitken, chief geographer for the Province, and is a beautiful example of the cartographer's art, card-indexed in a leather traveling case about the size of a kodak.

King Prajadhipok, who is traveling with his entourage incognito as a prince of the royal household, will be escorted while in the Province by a special detail of British Columbia Police. The royal party will be entertained informally at Government House, and will embark at Victoria on September 12 in their departure from this continent for Siam.

ARRIVING TODAY

Leaving Esquimalt yesterday afternoon for Vancouver, H.M.C.S. Skeena will sail from the Mainland city about 5 o'clock this afternoon for Nanaimo with the King and Queen of Siam and the members of their entourage aboard. Debarking on the arrival of the destroyer at the Up-Island port, the royal party will enter automobiles which have been made ready for their service and will proceed to Qualicum, where they will stay for the night.

For the accommodation of Their Majesties and the retinue accompanying them, the five cars will start from Victoria this morning. These cars have been specially fitted up by the Empress Taxi and Gray Line Service, and will be used in all the tours of Vancouver Island which have been arranged for the royal party.

The Packard car, which the King and Queen will occupy, has had a glass partition set up between the driver's seat and the rear part, where the front seats have been altered, so that those sitting there will face the royal pair. On all the cars, attached to the radio caps, small metal flagstaffs have been placed, from which will be flown small Siamese Royal Standards, denoting their service. Drivers of the Gray Line Service, in regulation chauffeur uniforms, will be with the cars until the King of Siam and his party leave Victoria.

Coast to Coast Record Made by Major Doolittle

NEWARK AIRPORT, N.J., Sept. 4 (AP).—Rocketing out of the West in a burst of superspeed, Major James H. Doolittle brought his plane down here today with a new transcontinental flying record of 11 hours 15 minutes.

Doolittle averaged 225 miles an hour. He said his best time across the country was at the rate of 280 miles an hour, but he estimated his landing speed at close to 250 miles an hour.

MARINERS DROWN AS STEAMER FOUNDERS

PENZANCE, Eng. Sept. 4 (AP).—The captain and chief engineer of the British steamer Opal drowned as the vessel foundered in a gale off Land's End late today. Nine men, forming the remainder of the crew, were picked up by a coastwise steamer.

The Opal was a vessel of 573 tons, registered at Glasgow. She sank in terrific seas three miles off the Longship lighthouse at Land's End.

START OFF ON FIRST LEG OF LONG FLIGHT

TOKIO, Sept. 5 (AP).—Don Moyle and C. A. Allen, California aviators, started from the Tachikawa Airport near here at 7:47 o'clock this morning (3:47 o'clock, afternoon, Eastern Standard time) on a 375-mile flight to Samushiro Beach, whence they planned to begin a continuous transpacific flight of 4,400 miles to Seattle.

British Flyers Will Endeavor To Beat Record

LONDON, Sept. 4 (AP).—French and Italian teams will not compete in the Schneider Cup air race, which was scheduled for September 12, it was officially stated tonight. British pilots will carry out the arranged programme, racing against one another in an attempt to lower the existing air speed record.

FAVORED WITH FINE WEATHER

Preston and Collignon Return to Sudbury From Hudson Bay

SUDBURY, Sept. 4 (CP).—Preston and Collignon, Detroit aviators returning from Great Whale River after a start on a flight to Copenhagen, arrived at Sudbury at 2:40 o'clock this afternoon.

Edwin Preston and Robert Collignon made the flight from Great Whale Lake, which is at the mouth of James Bay, by way of Rupert House, at the lower end of James Bay. They left Great Whale River at 10 o'clock yesterday morning and were favored by fine flying weather for most of the journey.

YACHTS BOUND FOR COWICHAN

Week-End Will Witness Spirited Events by Amateur Sailors

While there are several more Saturday matinees to be featured by the Royal Victoria Yacht Club before the season concludes, the biggest remaining event on the club's calendar will be staged over this week-end at Cowichan Bay, when all clubs represented in the Northwest International Yacht Racing Association will have entries in the races, competing for the various trophies.

The complete programme for the week-end and Labor Day regatta follows:

Saturday, finish of motorboat race from Victoria for Irvine Cup, 7 o'clock; flannel dance at Buena Vista Hotel. Sunday, start of race for nine-metre class, 10 o'clock; start of race for Sir Thomas Lipton Perpetual Challenge Trophy for schooners, yawls and ketches, 25 to 40 feet load waterline, and start of race for Pacific Northwest Challenge Trophy for cruising sloops over 20 feet load waterline, 10:10 o'clock; start of race for Cowichan Cup for cruisers of the Royal Victoria Yacht Club only, 10:10 o'clock; start of race for the Tzouhalem Cup for Star Class boats, 10:20 o'clock, and start of race for Cowichan Dinghy Cup for sailing dinghies, 16 feet overall and under, 10:25 o'clock.

Following the finish of the races, prizes will be presented at the Buena Vista Hotel.

Ocean and Coastwise Movements

Vessel Movements

VANCOUVER, Sept. 4.—Arrived: Robin Hood, Baltimore, Sept. 3.—Bulnes, Australia, Sept. 4.—Sailed: Ontariolite, Port San Luis; Silverash, India, Sept. 3.—Steel Age, Bellingham; Pacific President, Bellingham; Hikawa Maru, Orient; Alberiolite, Port San Luis.

NEW WESTMINSTER, Sept. 3.—Arrived: Washinaton, Europe. Sailed: Cuzco, South America.

PORTLAND, Sept. 4.—Arrived: Point San Pedro, Los Angeles; Edward Luckenbach, Boston.

TACOMA, Sept. 4.—Arrived: Dorothy Wintermote, San Diego; Ruth Alexander, San Diego; Charles R. McCormick, Baltimore; Dinteldyk, Rotterdam. Sailed: Katrina Luckenbach, Boston; Eldorado, Cadaretta, San Francisco; Dorothy Wintermote, San Diego; Derbisy, Point Hope.

SAN FRANCISCO, Sept. 4.—Arrived: U. S. Grant, New York; Carrolee, Warrenton, San Felipe, Pionsar, Robin Goodfellow, Portland; Minnesotan, Boston; Seattle, Hamburg; Munami, Portland. Sailed: Malolo, Honolulu; Charlie Watson, Coos Bay; New York, Bayonne; San Pedro, Philadelphia; Trinidad, Grays Harbor; Dorothy Cahill, Portland; Tweedbank, Shanghai; Norfolk, Vancouver; President Monroe, Hongkong; Astronomer, Tuscaloosa City, Seattle; Susan V. Luckenbach, Boston.

PANAMA CANAL, Sept. 2. — Passed, bound west: Sea Thrush, New York for San Francisco; San Rafael, Philadelphia for Los Angeles.

Weather Report

ESTEVAN—Overcast; southwest, moderate; 29.78; 58; sea rough.

PACHENA — Rain; southwest, strong; 29.80; 55; sea rough.

CARMANAH—Rain; southeast, strong; 29.80; sea rough.

CAPE BEALE—Rain and fog; southeast, fresh; 29.82; moderate sea.

SWIFTSURE — Rain; southwest, light; 29.88; 52; moderate sea.

Wireless Report

(Estevan, 5 p.m., unless otherwise stated)

HIKAWA MARU — Bound Yokohama, 48.58 N., 139.58 W.

LIO—San Francisco for Barnet, 370 miles south of Barnet.

SEADROTT — Victoria for Shanghai, passed Cape Flattery at 12:30.

WAWAONA—Bound Seattle, 300 miles from Seattle.

OREGON MARU—Woodfibre for Yokohama, 145 miles from Woodfibre.

Gulf Islands Service

GANGES, SALT SPRING ISLAND, MAYNE, PENDER ISLAND, PORT WASHINGTON, GALIANO

Mails close 11:15 p.m., Sunday, Wednesday and Friday; 10 a.m., Tuesday.
Mails due 5:20 p.m., Monday; 7:15 a.m., Sunday, Wednesday and Friday.

BEAVER POINT, FULFORD HARBOR

Mails close 10 a.m., Tuesday; 11:15 p.m., Wednesday and Friday.
Mails due 7:15 a.m., Sunday, Wednesday and Friday.

SATURNA, SOUTH PENDER

Mails close 10 a.m., Tuesday; 11:15 p.m., Wednesday.
Mails due 7:15 a.m., Wednesday and Friday.

MUSGRAVE

Mails close 11:15 p.m., Wednesday and Friday.
Mails due 7:15 a.m., Sunday and Friday

NORTH GALIANO

Mails close 11:15 p.m., Sunday.
Mails due 7:15 a.m., Wednesday.

Queen Charlotte Mails

Mails close 11:15 p.m., September 4 and 18, October 3, 18 and 30; November 12 and 27.

Mails due 1:15 p.m., September 10 and 24; October 8 and 22; November 5 and 17; December 1.

Mail for the 11:15 p.m. dispatches may be sent by air mail to Vancouver, closing at 12 noon alternate Saturdays, commencing September 5.

Honolulu Mails

VIA SAN FRANCISCO—Mails close 11:15 p.m., September 6, 7, 8, 13, 14, 20, 22, 26 and 29; October 4, 6, 7 and 11.

SS. EMPRESS OF CANADA—Mails close 4 p.m., September 12.

SS. NIAGARA—Mails close 4 p.m. September 16.

SS. EMPRESS OF JAPAN—Mails close 4 p.m., October 10.

Yukon and Atlin Mails

Mails close 2:15 p.m., September 2 (via Seattle).
Mails close 1:15 p.m., September 3.
Mails close 2:15 p.m., September 5 (via Seattle).
Mails close 1:15 p.m., September 17.
Mails close 2:15 p.m., September 23 (via Seattle).
Mails close 1:15 p.m., September 30.
Mails close 2:15 p.m., September 30 (via Seattle).

Shipping Calendar

TO ARRIVE

WASHINGTON—France and California, September 3.

SHIDZUOKA MARU—China and Japan, September 2.

PRESIDENT MADISON — Philippine Islands, China and Japan, September 5.

NIAGARA—Australia, New Zealand, Fiji and Hawaii, September 11.

LOCH KATRINE — United Kingdom, September 13.

PACIFIC GROVE — United Kingdom, September 13.

HIYE MARU (for Vancouver)—China and Japan, September 14.

EMPRESS OF RUSSIA — Philippines, China and Japan, September 14.

PROTESILAUS—Orient ports, September 15.

GRACIA — United Kingdom, September 20.

PRESIDENT CLEVELAND—Philippines, China and Japan, September 22.

PACIFIC TRADER — United Kingdom, September 27.

EMPRESS OF JAPAN — Philippines, China and Japan, September 27.

HEIAN MARU (for Vancouver)—China and Japan, September 28.

DAMSTERDYK — Europe and United Kingdom, September 28.

TO DEPART

HIKAWA MARU (from Vancouver)—September 3

PRESIDENT JEFFERSON—Japan, China and Philippines, September 5.

EMPRESS OF CANADA—Japan, China and Philippines, September 12.

NIAGARA—Hawaii, Fiji, New Zealand and Australia, September 16.

SHIDZUOKA MARU—Japan and China, September 18.

PRESIDENT MADISON—Japan, China and Philippines, September 19.

EMPRESS OF RUSSIA—Japan, China and Philippines, September 26.

Transpacific Mails

September, 1931

CHINA AND JAPAN

*HIKAWA MARU (via Vancouver)—Mails close 11:15 p.m., September 3. Due at Yokohama September 16.

PRESIDENT JEFFERSON—Mails close 4 p.m., September 5. Due at Yokohama September 16. Shanghai, September 23; Honskong, September 28.

*TYNDAREUS (via Vancouver)—Mails close 1 p.m., September 7. Due at Yokohama September 23.

†EMPRESS OF CANADA—Mails close 4 p.m., September 12. Due at Yokohama September 26. Shanghai, September 29; Honskona, October 2.

PRESIDENT MADISON—Mails close 4 p.m., September 19. Due at Yokohama October 3; Shanghai, October 8, Honskona, October 9.

EMPRESS OF RUSSIA—Mails close 4 p.m., September 26. Due at Yokohama October 7; Shanghai, October 11; Honskona, October 14.

*HIYE MARU—Mails close 11:15 p.m., September 30. Due at Yokohama October 14.

*Mails for Japan only.
†Also carries mail for Honolulu.

AUSTRALIA AND NEW ZEALAND

MAKURA (via San Francisco)—Mails close 11:15 p.m., August 26. Due at Wellinston September 21; Sydney, September 28.

SONOMA (via San Francisco)—Mails close 11:15 p.m., August 31. Due at Auckland September 28; Sydney, September 29.

NIAGARA—Mails close 6 p.m., September 16. Due at Auckland October 5; Sydney, October 10.

VENTURA (via San Francisco—Mails close 11:15 p.m., September 21. Due at Auckland, October 15; Sydney, October 20.

MONOWAI (via San Francisco)—Mails close 11:15 p.m., September 27. Due at Wellinston October 15; Sydney, October 24.

Tri-City Service

Canadian Pacific steamships leave Vancouver 10:30 a.m. for Victoria; leave Victoria 2:45 p.m. for Seattle; leave Seattle 9 a.m. for Victoria; leave Victoria 1:45 p.m. for Vancouver.

Canadian National Ss. Prince Robert leaves Vancouver 1:45 p.m. for Victoria; leaves Victoria 8:45 p.m. for Seattle; leaves Seattle 1 a.m. for Victoria; leaves Victoria 8 a.m. for Vancouver.

C.P.R. NIGHT SERVICE

Leaves Vancouver 12 o'clock midnight for Victoria, arriving here at 7 a.m.
Leaves Victoria at 12 o'clock midnight for Vancouver, arriving there at 7 a.m.

Northern Points

(Effective September, 1931)

PRINCE RUPERT

Mails close 1:15 p.m., Monday, Tuesday, Thursday, Friday and Saturday.
Mails due 7 a.m., Sunday, Tuesday, Wednesday and Friday.

POINTS EAST OF PRINCE RUPERT

Mails close 1:15 p.m., Monday, Thursday and Saturday.

STEWART, PREMIER AND ANYOX

Mails close 1:15 p.m., Monday, Thursday and Friday.
Mails due 7 a.m., Sunday, Wednesday and Friday.

SWANSON BAY

Mails close 1:15 p.m., Tuesday.
Mails due 7 a.m., Friday

OCEAN FALLS

Mails close 1:15 p.m., Monday, Tuesday and Thursday.
Mails due 7 a.m., Sunday and Wednesday.

British Mails

SS. BREMEN (via New York)—Mails close 3:15 p.m., September 1.
SS. FRANCE (via New York)—Mails close 3:15 p.m., September 2.
SS. DUCHESS OF ATHOLL—Mails close 1 p.m., September 3.
SS. MONTROSE—Mails close 1 p.m., September 4.
SS. ILE DE FRANCE (via New York)—Mails close 3:15 p.m., September 5.
SS. EMPRESS OF FRANCE—Mails close close 3:15 p.m., September 7.
SS. EUROPA (via New York)—Mails 1 p.m., September 8.

Mail intended for transmission via New York should be so marked. When forwarded by air over United States lines, mail can be posted two days later than the dates indicated above.

WEST INDIES GENERALLY

Mails close 1 p.m., September 3.

Local Air Mail

VICTORIA-VANCOUVER

Leave Victoria 12:15 p.m.
Arrive Vancouver 1:05 p.m.
Mail closing at noon daily, except Sunday.
Leave Vancouver 2:00 p.m.
Arrive Victoria 2:50 p.m.
Rates: 5 cents first ounce; 10 cents each additional ounce.
Special delivery, if desired, 20 cents extra.
Mail sent by the 12:15 plane from Victoria will be delivered in the business district the same afternoon, except Saturdays. Mail from Vancouver received at Victoria will be delivered in the business district the same afternoon, except Saturdays.
For the residential districts special delivery fee should be paid.
Articles will be accepted for registration at the usual fee of 10 cents.

ACCEPTS CALL TO CHILLIWACK

Rev. John McTurk, of Nanaimo, Transfers From Victoria Presbytery

Victoria Presbytery of the Presbyterian Church in Canada has lost one of its ministerial members by the withdrawal of Rev. John McTurk, of Nanaimo, who has accepted a call from Cooke's Church, Chilliwack, and therefore automatically passes out of this Presbytery into that in which the Chilliwack church is situate, viz., the Presbytery of Westminster.

This call by Chilliwack church to Mr. McTurk constituted an important part of the meeting of Victoria Presbytery yesterday. Dr. Douglas supported the call on behalf of Cooke's Church and the Presbytery of Westminster. The Presbytery decided to place the call in the hands of Mr. McTurk himself and leave him to make the decision, which he did by accepting the call, expressing his regret at leaving the Victoria district after more than five years' service in Nanaimo.

VOICE APPRECIATION

Various members of the Presbytery spoke very highly of his work, character, and self-sacrifice, and while greatly regretting the loss his translation meant to the Presbytery, expressed the view that a very complimentary inference could be drawn from the fact that he had been chosen from so many as the minister-elect of the church at Chilliwack. A resolution of appreciation of Mr. McTurk was embodied in the minutes. He will leave Nanaimo for his new charge after September 13, and Rev. R. M. Rollo, of Duncan, was appointed as interim moderator of the charge which he is leaving.

FULL PROGRAMME

The semi-annual sessions of the Victoria Presbytery were concluded yesterday afternoon after a full day's business. Rev. H. P. S. Luttrell presented the report of the home missions committee, and was followed by Dr. Douglas, synodical superintendent of missions, who gave an intensely interesting address.

The reports of the commissioners who attended the General Assembly in Toronto, Rev. S. Lundie, Rev. A. O. Thomson and F. Rogers, were packed with information, and the speakers were warmly thanked for their work.

WITHDRAWS RESIGNATION

Rev. Dr. A. O. Thomson, with the consent of the Presbytery, definitely withdrew his resignation, which was the subject of lengthy discussion at the opening session on Thursday evening, and continues as minister of the Gorge and Erskine Presbyterian Churches.

After other business, the Presbytery adjourned until its next regular meeting, which will take place the last Tuesday in February.

Now Homeward Bound

PERNAMBUCO, Sept. 4 (AP).—The Graf Zeppelin, ending a two-day visit to Brazil, dipped in farewell early today and started homeward for Germany on her ninth crossing of the Atlantic. She is expected to reach Friedrichshafen late Sunday or early Monday.

Home Next Wednesday

MOSCOW, Sept. 4 (AP).—Amy Johnson, British aviatrix, landed here today on her way back from Tokio by air. She expects to reach London by next Wednesday. Later in the day Miss Johnson took off for Velikiluk.

"The average woman wears better than the average man," says a writer. But not so much.

HOME FURNITURE COMPANY
"BUILT ON QUALITY—GROWING ON SERVICE"
F. W. BARTHOLOMEW
825 Fort Street Phone E 9921

FASHION— $6.60 Limit Phone G 4422
New Fall Shoes Now on View
743 Yates Street —BOOTERY

Spradlin's Odorless Mothproof "It's Permanent"
Furs Permanently Mothproofed
PANTORIUM
COR. FORT AND QUADRA E 7155

LABOUR DAY, SEPT. 7
EXCURSION to VANCOUVER
$2.50 RETURN FARE
on the luxurious
S.S. "PRINCE ROBERT"
all the comforts and conveniences of an OCEAN GOING LINER
Leave Victoria 8 a.m. Arrive Victoria 5.45 p.m.
Children under 12 Years, Half Fare
Canadian National
CITY TICKET OFFICE 911 Government Street Phone E-7137
WHARF TICKET OFFICE Rear of Post Office Phone E-8323
182

READ the MARKET SPECIALS Today and Wednesday

Listed in our classified section No. 35 today are amazing values in fresh locally-grown products, meats, vegetables, plants, flowers, seeds, for Wednesday and Saturday selling at the Market. Read the classified section for specials at the Market, offered direct to the consumer.

See classified section No. 63 daily for listing of poultry, livestock and supplies. In these columns are offered purebred stock, table birds, every need for the small holder or farmer.

Phone Your Classified Want Ads to Empire 4114
8 A.M. to 10 P.M.

GULF ISLANDS FERRY Co., LTD.
Salt Spring Island Service
FERRY MS. "CY PECK"
DAILY EXCEPT WEDNESDAY

Leave Fulford Harbor	Leave Swartz Bay
8:15 A.M.	9:30 A.M.
10:15 A.M.	11:15 A.M.
4:00 P.M.	5:15 P.M.
7:00 P.M.	8:00 P.M.

WEDNESDAY ONLY

Leave Fulford Harbor	Leave Swartz Bay
8:15 A.M.	6:15 P.M.

Subject to Change Without Notice.

FERRY TARIFF

Passengers .....25c One Way; 50c Return
Automobiles .....75c to $1.50, According to Weight
Trucks .....$1.25 to $2.00, According to Size

NOTE—On Wednesdays Special Excursion Trips Will Be Run to Various Islands of the Gulf. Watch for Weekly Announcements.

BASS FISHING NOW IN SEASON COME AND TRY YOUR LUCK

Social and Personal

Personals, Parties Visitors

Party for Bride-to-Be

Mrs. F. J. Sehl entertained at the tea hour on Thursday afternoon at her home on Wark Street in honor of her daughter, Miss Marguerite Sehl, whose wedding takes place today. During tea, Mrs. Sehl was assisted by Mrs. Styles Sehl, Miss Dorothy Thomson, Miss Claire Allan, Miss Margaret Adam, Miss Gwen Wood, the Misses Doris and Patsy Rines, Miss Margaret Goward, Miss Rhoda Goward, Miss Florence Oates and Miss Justa McKenna. The invited guests included Miss Clare Moody, Miss Doris Woolison, Mrs. Bert Blair (Vancouver), Mrs. Otto Weller, Miss Olive Piercy, Miss Dorothy Geake, Miss Florence Whitney, Miss Dorothy Cameron, Miss Janet Pearce, Mrs. Charles Mess, Mrs. W. Bradley, Miss Edna Luney, Mrs. John Riddell, Jr., Mrs. G. Perkins, Miss Grace Sluggett, Mrs. J. Clark, Miss Betty O'Brien, Miss Gwen Maynard, Mrs. Herbert Davey, Mrs. Alf. Brown (Calgary), Miss Marjorie Peden, Miss Alexe Bradshaw, Miss Jean Findlay, Miss Inez Penzer, Mrs. A. Carlson, Miss Dorothy Thomson (Seattle), Miss Peggy Thomson, Mrs. G. Fulmer, Miss Hazel Clyde, Miss Dorothy Hartley, Miss Alice Baines, Miss Kay Bone, Miss Mildred Clark, Miss Gwen Dorman, Miss Vicky Gardiner, Miss Muriel Henderson, Miss Catherine O'Brien, Miss Una Robertson, Miss Eileen Thain, Miss Gwen Watkins, Miss Mary Hunter, Miss Elaine Adam and Miss Audrey Tooley.

• • •

Surprise Party

A surprise party in honor of Miss Margaret Pettman, who will be a September bride, was held at the home of Mrs. J. A. Ewing, 2754 Fifth Street. The bride-to-be was presented by the guests with a clock. An enjoyable evening was spent with cards and music, solos being rendered by Mrs. F. White and Mr. Harry Owen. Refreshments were served. The hostess was assisted by Mrs. F. White, Mrs. Pettman and Mrs. Rod McLeod. The guests were Miss Margaret Pettman, Mr. and Mrs. C. W. Pettman, Mr. and Mrs. H. Owen, Mr. and Mrs. F. White, Mr. and Mrs. W. Doyle, Mr. and Mrs. D. Arnason, Mr. and Mrs. R. McLeod, Mr. and Mrs. J. Miller, Mr. and Mrs. S. West, Miss Lillian Pettman, Mr. G. Kermode, Miss M. Neate and Miss D. Neate.

• • •

Hostess at Bridge Party

Complimentary to Miss Montana Hallowell, who is shortly leaving the city to reside in Seattle, Miss Dorothy Ganner entertained with five tables of bridge on Thursday evening. The tea table was attractively arranged with pale pink snapdragon and pink candles in silver holders. The hostess was assisted in serving by Miss Muriel Hoy, Miss Ada Borde and Miss Kathleen Glenny.

• • •

Shower for Bride-to-Be

Miss Beth Simpson and Miss Nellie Dill, whose marriages will take place shortly, were the guests of honor at a shower on Wednesday evening at the home of Mrs. W. G. H. Firth, Howe Street.

• • •

Returning Tomorrow

His Honor Judge and Mrs. Lampman, who have been spending the Summer at their cottage at Shawnigan Lake, will return to their home, "Hillside," Uplands, tomorrow.

• • •

Bridge Hostess

Mrs. C. J. V. Spratt, Lotbiniere Avenue, was hostess with several tables of bridge on Thursday afternoon in honor of Mrs. J. H. King and of Mrs. T. A. Rickard, of California.

• • •

Return to City

Mr. and Mrs. C. Whatman, who have been staying at Cordova Bay for three months for their health, have returned to their appartment at the Beverley Hotel, Yates Street.

• • •

Return to Hollywood

Mr. and Mrs. Merrill Blyth and their little son, Allan, have left for their home in Hollywood after a brief stay in the city. They came and are returning by motor.

• • •

Motor to Montreal

Miss Winifred Butler and Miss Barbara Dreshfield have left by motor for Montreal, driving via Yellowstone National Park and Chicago and camping en route.

• • •

Returning to California

Mrs. E. Mainguy, who has been spending the Summer with relatives on the Island, will return tomorrow to La Jolla, Calif., by the Ss. Emma Alexander.

• • •

At Saltspring Island

Miss Doris Taylor has returned from East Sooke, where she has been spending the past two months, and is at present visiting on Saltspring Island.

• • •

Seattle Visitor

Mrs. David Thomson, wife of the assistant president of the University of Washington, Seattle, is the guest of Rev. Dr. W. G. Wilson and Mrs. Wilson, Pemberton Road.

• • •

From Hollywood

Miss Florence McKee, of Hollywood, is residing at the home of her uncle and aunt, Mr. and Mrs. Gedrim, 2617 Fernwood Road.

• • •

Visiting Here

Miss Eileen Bailey, New Westminster, is holidaying in the city as the guest of friends.

Beach HOTEL
OAK BAY (VICTORIA) B.C.
Opposite the Famous Victoria Golf Club
The New Hotel
On the Sea
2 Acres of Unique Gardens, Private Beaches and Swimming Pool
Every Room With Bath, Telephone

Children's Haircutting
We Specialize in This Work
Expert Operators
Empire 0522
$5 Permanent Wave Shop
Corner Fort and Douglas (Upstairs)

LET US SHOW YOU TRUE ECONOMY THE PANTORIUM WAY
Pantorium DYE WORKS of Canada, Limited
Fort and Quadra Empire 7150
Summer Frock, Curtain, Drape or Carpet Cleaned or Dyed
Men's Suits Cleaned and Pressed....$1.00

Ladies' Hosiery and Underwear Specialists
B.M. Clarke Limited
711 YATES STREET
Stores at Vancouver

HEANEY'S
ESTABLISHED 1890
Large Padded Vans
For
The Moving Service You Demand
Dial Garden 7631
Our Estimator Will Call

JAMES BAY HOTEL
We carefully study the requirements of our permanent guests who are employed in the city, and our rates are reasonably low. The hotel contains spacious lounges, sitting rooms and sun verandas. Bedrooms and suites contain the usual conveniences of hot and cold water and telephone. Up-to-date heating is employed throughout the building. Well varied meals and carefully selected menus are always offered.
It will be a pleasure to show you over the hotel.

Empire 0512
Dorothy M. Winder
633 Fort St. Ladies' Ready-to-Wear

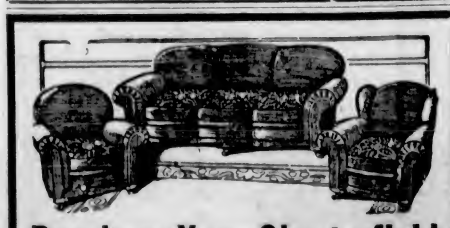
Purchase Your Chesterfield Suite Now
And get the full benefit of the entire Winter. Large variety of styles and covers to choose from.
Above Chesterfield Suite upholstered in English worsted mohair $109
$11 Cash, $11 Month. No Interest.
Standard Furniture Company
719 YATES STREET

Clubs and Societies

Duncan W.A.

Despite the showery weather on Thursday afternoon, the garden tea held at Duncan by the Women's Association of the United Church, at the home of Rev. W. F. Burns, was most successful. The tea tables were arranged on the veranda by Mrs. P. R. Dobson and Mrs. J. Sejrup, assisted by members of the Get-Together and Priscilla Circles. An added attraction at the tea tables was the clever cup reading by Mrs. E. Plaskett. Members of the Martha Circle, Mesdames P. Flett, G. Bovyer and H. Clark, were in charge of the home-cooking stall. Mrs. James Highsted had charge of a fruit cake generously donated by Wragge's Bakery. Mrs. McMillan and Mr. Burns each guessed within one ounce of the weight, and divided the cake. A musical programme was much enjoyed. Vocal solos were given by Mrs. Lincke, Mrs. G. Murdoch, Miss G. Owens and Miss Marygold Nash. Pianoforte solos, Miss Corrie. The accompanists were Mrs. E. B. Nash, Mrs. Ray Weston and Miss Corrie. Mrs. G. Colborne, of the Uneedus Circle, was in charge of clock and ladder golf. Prize-winners were Mrs. J. Brown and Horace Lee. Mrs. R. Murray, Mrs. R Mann and Mrs. E. W. Lee were in charge of receipts.

• • •

Seamen's Institute

At the September meeting of the Connaught Seamen's Institute held on Thursday afternoon, Mrs. Alice Thomson presiding, reports of the conveners showed that considerable work has been accomplished during the Summer months. Mrs. J. Gordon Smith, treasurer, and Mrs. Sayer, secretary, gave the financial statement and the correspondence report. During the past month 361 men and thirty-six apprentice boys had registered at the home. Mrs. Minnis asked for the usual supply of wool to be distributed to the knitting committee. Mrs. Finmore and Mrs. Mosher reported the hospital visiting. A letter of thanks was ordered to be sent to Rev. F. Acheson-Lyle for his kindness in visiting patients in the hospitals. Mrs. W. C. McManus was accorded a standing vote of thanks for her efforts as convener of the tag day. A bagatelle table was gratefully received from Mr. and Mrs. Lewis Deane, St. Patrick Street.

• • •

Nanaimo W.A.

The opening meeting of the season of the Nanaimo Women's Auxiliary, Canadian Legion, was held last evening with many matters of interest coming under discussion. Plans were made to hold an afternoon tea and sale of home cooking, fancywork, etc., the last Wednesday afternoon in September. A home-baking competition, for which prizes will be donated by local firms, will also be held for which entries will be accepted from anyone who wishes to compete. Mrs. J. McMinn will convene the stall. A bridge party will bring the day's activities to a close.

• • •

Knox Ladies' Aid

The Ladies' Aid of Knox Presbyterian Church met on Thursday afternoon in the class room of the church, Mrs. E. Wiltshire in the chair. Mrs. J. S. Patterson led the devotions. A congregational meeting will be held on September 18 in the form of a "shower" of articles for the annual bazaar on November 4. The regular meeting date has been altered to the first Wednesday in each month. A cheque was forwarded to the board of managers of the church. Mrs. E. Wiltshire and Mrs. E. W. Rogers were hostesses during the social hour.

• • •

Women's Missionary Society

The Victoria West auxiliary of the Women's Missionary Society met at the home of Miss Lora Beattie, Edward Street. The president, Mrs. W. F. Perry, was in the chair. Mrs. Wright read a paper on "Christian Stewardship," and the treasurer, Mrs. J. H. Croft, gave an encouraging report. Plans were made for the Fall and Winter work and tea was served by Miss Beatty, assisted by Miss M. Beattie.

• • •

Nanaimo Sisters

The opening meeting of the season of the Silver Leaf Temple, No. 1, Pythian Sisters, was held on Thursday in the Odd Fellows' Hall, Nanaimo, there being a good attendance of members present. Following the regular business session of the temple, a musical programme was rendered, followed by refreshments, which brought the evening to a close.

• • •

Nanaimo Choir

At a meeting held at the home of Mrs. Charles Trawford, Newcastle Townsite, Nanaimo, the ladies' choir of Mrs. Brankston's reorganized for the season. Music was selected for a concert to be given in the near future, and a committee was named to secure a hall for future practices. Dainty refreshments were served by the hostess with the assistance of Dorothy Storey and Lily Brankston.

• • •

St. John's Guild

The members of St. John's Guild will hold a silver tea on Thursday, September 10, at the home of Mrs. James Townsley, 636 Simcoe Street. A musical programme is being arranged by Mrs. L. Batchelor.

• • •

Victorian Order

The regular monthly meeting of the Victorian Order of Nurses will be held on Tuesday, September 8, at 2:30 p.m., at 420 Cook Street.

Brentwood

Mr. Charles Ruttan, of Seattle, is visiting his mother, Mrs. Ruttan, Clarke Avenue.

• • •

Mr. and Mrs. Spencer, and family, have returned to their home on Verdier Avenue, after spending a holiday at Qualicum Beach.

• • •

Mr. Roy Heyer has left for the Prairie, where he will spend the next two months.

• • •

Mr. Cyril Price has returned to Victoria after spending a holiday with his grandparents, Mr. and Mrs. Sinclair

Revellers' Club Arranges Dance

The Revellers' Club held a delightful flannel dance last evening at the Royal Victoria Yacht Club. A programme of the latest dance music was supplied by a popular orchestra and the guests declared the affair to be one of the most successful ever arranged by the club. The supper tables were gay with Autumn flowers and the committee in charge of the dance included Messrs. W. Connorton, C. Treadwell, A. Hood and Arthur Sharp.

I.O.D.E. Activities

MALAHAT CHAPTER

The Malahat Chapter, I.O.D.E., of Shawnigan Lake, met at Rosedale Inn for one of the most interesting meetings of its short history. Reports were read by the secretary, Mrs. Shrimshire, in regard to school prizes given by the chapter, and to other activities connected with her work. A satisfactory balance reported by the treasurer, enables the chapter to contribue to the important and worthy causes it has at heart. A substantial sum was voted to the movement for offsetting Red propaganda, and also for the memorial to the R.N.W.M.P. The question of prizes to school children for the best collection of labels of Canadian products, shown at the Duncan Fall Fair, was under discussion. A good report of the Country Fair and dance in the village street was made by the convener. A resolution of importance was framed to send to headquarters and many other matters passed upon with intense interest by the members. The next meeting will be held on the first Tuesday in October at the same place.

BOY SCOUTS' FETE SET FOR TODAY

A garden fete, celebrating the "coming of age" of the Third Victoria (St. Barnabas) Troop of Boy Scouts, is being held today in the adjoining gardens of Mrs. J. H. Todd and Mrs. J. Hebden Gillespie, Fairfield Road. The fete will be opened by His Honor the Lieutenant-Governor at 2:45 p.m. He will be accompanied by Mrs. Johnson.

Mayor Herbert Anscomb and Mrs. Anscomb, Lord Colville, district commissioner for the Boy Scouts, and Lady Colville will be among other Victorians who will be in attendance. Mr. Solway, executive commissioner for British Columbia, will come over from Vancouver to attend the fete. The guard of honor for the Lieutenant-Governor will be composed of members of the original troop in the charge of R. Wootton.

Mrs. Phipps will be in charge of the Cubs and W. T. Lythgoe, the Scouts. Displays of signaling, bridge building and first-aid will be given by the Scouts, while a feature of the programme will be dancing by Miss Dorothy Bird. All Girl Guides, Scouts and Cubs will be cordially welcomed.

Weddings

DEWAR—ANDERSEN

The marriage took place on September 2 at the home of the officiating minister, Rev. W. G. Wilson, Pemberton Road, of Hellen Charlotte, eldest daughter of Mr. and Mrs. J. Andersen, of Bamfield, and Mr. James Chalmers Dewar, youngest son of Mr. and Mrs. J. Dewar, of 3275 Eldon Place. The young couple left on the afternoon boat for Vancouver, and will also visit the bride's parents at Bamfield. On their return they will reside at 3131 Washington Avenue. The presents included an electric lamp and a dining-room electric clock from Mr. A. H. Davies and the groom's fellow workers of the Vancouver Island Hardwood Floor Company. The groom's present to the bride was a fox fur, and the bride gave the groom a set of military brushes.

NEW CHATELAINE TO BE WELCOMED BY CLUB MEMBERS

The Women's Canadian Club will welcome Mrs. J. W. Fordham Johnson, the new chatelaine of Government House, at a tea to be given in her honor at the Empress Hotel on Tuesday afternoon at 3:15 o'clock. As this well be the first public function given in honor of the wife of the new Lieutenant-Governor, it is anticipated the tea will be largely attended.

There will be a good musical programme. Those taking part will be Miss Hazel McKay, mezzo-soprano, of Nebraska; Mrs. Arthur Dowell, soprano; Miss Mary Bucklin, 'cellist, and Miss Dorothy Morton, accompanist.

Kitty McKay

By NINA WILCOX PUTNAM

The girl chum says that, having bought her next Winter's furs and ordered next Winter's coal, Forehanded Flora is now hunting around for bargains in snowshoes and ice skates.

Canadian Skater Is Engaged

TORONTO, Ont., Sept. 4 (CP).—Announcement is made here of the engagement of Miss Cecil Smith to Edward H. Gooderham, Toronto.

Miss Smith ranks as one of the foremost figure skaters in the world, and also one of the leading Canadian women golfers, having held the Ontario champion. She was runner-up for the Canadian ladies' closed golf championship last year.

SCHOOL WILL REOPEN

St. Alban's Sunday school, Ryan Street, will reopen tomorrow at 10 a.m., with children's service.

Qualicum Beach

Mrs. A. Pratt and family, of Mud Bay, have returned to their home on the Mill Road.

"I don't like those sad, depressing films," said a man the other day. "I enter a movie theatre optimistically and I don't want to come out misty optically."

PROMINENT RACING MAN TO BE MARRIED

NEW YORK, Sept. 4 (AP).—Engagement of Cornelius Vanderbilt (Sonny) Whitney, to Miss Gladys Crosby Hopkins, of Stafford, Pa., and New York, is announced.

Miss Hopkins is the daughter of the late Mark Hopkins, Jr., of Boston, and Mrs. Stevens Hecksher, of Strafford, Pa. She is the neice of the Marquise de Polignac, of Paris. She has been attending the races at Saratoga with Mr. Whitney.

Mr. Whitney, who is thirty-two, is a prominent turfman, having taken over the interests of his father, the late Harry Payne Whitney. His first wife was Miss Marie C. Norton, now Mrs. W. Averill Harriman, whom he married in 1923. They were divorced in Reno in 1929.

SEATTLE SYMPHONY WILL RETURN HERE IN NOVEMBER NEXT

All music lovers will be interested in the announcement that the Seattle Symphony Orchestra which, under Karl Kruger's leadership, gave two wonderful programmes here last February, is to return on Friday, November 20, for afternoon and evening concerts.

The Service Clubs of Victoria, which brought the orchestra here last time, are again sponsoring the concerts. At a meeting of the Service Clubs Council yesterday the undertaking was enthusiastically endorsed, all representatives of the various organizations being unanimous in the opinion that the visit last Winter of this splendid aggregate of instruments was one of the high lights in the history of music in Victoria. The concerts will take place in the Royal Victoria Theatre, and Mr. Kruger, who has just recently returned from Vienna, is already working on the programme.

At yesterday's meeting representatives were present from the Rotary, Kiwanis, Gyro, Women's Business and Professional Club, the Revellers' Club and the Kinsmen.

It is wisest to buy fine quality tea

Yellow label Salada 60 cts a lb
Brown label Salada 70 cts a lb
'Fresh from the gardens'

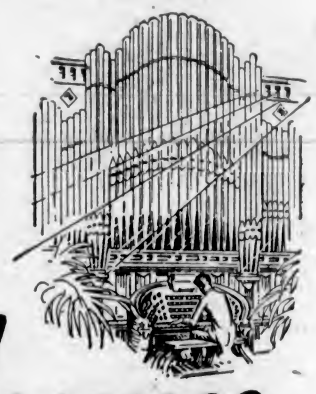

The Column of Air

a Principle as old as music itself

The first musical instrument, tradition tells us, was the Pipes of Pan . . a few hollow reeds, plucked from the river, on which the Grecian shepherds played their sweet and simple melodies. From these primitive "pipes" has developed our modern pipe-organ, with its rich resonance and mellow cadences. The same principle of acoustics (science of sound) lies behind both instruments. The untutored savage utilized this principle in his "tom-tom". Stradivarius employed it in the designing of his violin; Adolphe Sax in the making of the saxophone.

It is the principle of the "Column of air" vibrating within the instrument itself to produce depth, sweetness and volume throughout the full range of harmonics.

Every musical instrument has embodied it. It is one of the fundamental laws governing the creation of pure musical sound.

Only in the radio receiver has it been neglected till the "Pioneers in Radio" found the way to use it.

Now applied for the first time to Radio

For the first time, a Radio Receiver must be regarded as a distinct musical instrument. For the first time, Radio recognizes and utilizes one of the oldest and best known principles in music—the "air-column" principle.

A vibrant "column of air" within the organ-pipe transforms the shrill note of the reed into a rich, mellow resonance.

A "column of air" in the body of the violin turns the scraping of bow upon string into a tone of matchless beauty.

A "column of air" inside the drum amplifies the tapping of a stick into the resounding roll of a military tattoo.

Now, by a new and patented design, Westinghouse uses this same "column of air" principle to produce, in the Columaire radio, a tonal quality that rivals the pipe-organ for resonance and the violin for sweetness and purity.

That is the secret of Columaire "8" —a radio designed and built in a radically new and different way.

Columaire 8
A RADICALLY NEW RADIO

A PRODUCT OF CANADIAN WESTINGHOUSE

Catholic Province Possesses Oldest Protestant Church

Member of Wolfe's Forces Brought Minister From Scotland to Teach Children and Hold Religious Services in Cuthbert Chapel

CATHOLIC Quebec, with a population of 2,750,000, the great majority of whom are followers of the Church of Rome, has the distinction of possessing the oldest Protestant chapel in the Dominion of Canada. This is the Cuthbert Chapel, at Upper Berthier, which is but a stone's throw from the City of Quebec, and which dates back to around 1760, the year following the conquest of Canada by the British and the transfer from French to British rule.

Proof that the chapel is the oldest Protestant edifice in Canada is to be found in the marble slab located in the upper portion of the western wall of the building, which memorializes Hon. James Cuthbert as the builder, and his spouse, Catherine. The chapel, however, is in a deplorable state, with all woodwork vanished, as well as all wooden ornaments, although the four walls are still erect, while the roof is in fair condition.

ORIGIN OF CHAPEL

The origin of the chapel is that Hon. James Cuthbert, who was born in Aberdeen, Scotland, and who came to Canada with Wolfe's expeditionary forces, purchased the Berthier-en-haut seignory from Pierre Noel Courthiau in 1765, and brought a minister from Scotland, who occupied the dual position of minister of the gospel and tutor to Cuthbert's children. He was apparently the first Protestant minister to serve any particular charge. Records, however, fail to record his name or the year of his death.

DESCRIPTION GIVEN

A description of the chapel, as related before a conference held in Montreal nearly fifty years ago, is: About a quarter of a mile from the manor of Berthier-en-haut there rises, without any other pretention than that of a country mason's skill, a little stone chapel, deprived of all claims to beauty, either in itself or in its location, which a vulgar visitor would scarcely look at. Its little tin-covered steeple still raises itself above the deserted belfry. The windows are partly bricked up, and a lateral door of heavy wood today forms the sole means of entry. A marble slab, placed on the upper part of the western wall, roughly carved, gives the greater part of its history.

The pulpit that formerly occupied a prominent place in the chapel has disappeared, although traces of it may be seen on the northern wall, while remains of the sounding-board, another old-time fixture, are in one of the corners. Protestant families in the neighborhood have established another chapel in the neighborhood and to their new temple are reported to have moved a second slab, the memorial stone of the man who built the chapel.

The Presbyterian World Alliance, according to The Scots Observer, binds together some 113 churches, 50,000 congregations, 38,000 ministers, 218,000 elders, almost 11,500,000 communicants, and 40,000,000 people in Europe, Asia, North and South America, and Australia.

St. Mary's Church
Elgin Road, Oak Bay—No. 1 Car

Holy Communion..... 8:00 A. M.
Matins and Sermon.....11:00 A. M.
Holy Communion.....12:00 Noon
Evensong and Sermon.. 7:30 P. M.
Preacher: The Rector
Rector: Canon A. E. de L. Nunns

EMMANUEL BAPTIST CHURCH
Corner Fernwood and Gladstone
Rev. M. S. Richardson, M.A., Pastor
Mr. Fred Parfitt, Choir Director
Miss W. Scowcroft, Organist
9:45 A.M.—Sunday School
11 A.M.—Sermon
"Guests of Jehovah"
12 A.M.—Lord's Supper
7:30 P.M. Sermon
"The Need of Earnestness in Religion"
Strangers Made Welcome

SPIRITUALIST TEMPLE
1414 Douglas Street
Sunday, 7:30 P.M.
Speaker: PROF. C. W. CALLAWAY, A.M. (Kan.), of Boulder Creek, Cal., Publisher of "Psychic Light Review"
Followed With Spirit Manifestations by Mrs. C. W. Callaway and Mr. Abener, a Well-Known Materializing Medium
Further Announcements Sunday Evening
All Welcome

First Church of Christ, Scientist
Chambers and Pandora Avenue
This Church Is a Branch of The Mother Church
The First Church of Christ, Scientist in Boston, Massachusetts
Sunday Services, 11 A.M. and 7:30 P.M.
Subject:
"MAN"
Sunday School, 9:45 A.M. and 11 A.M.
Testimonial Meeting, Wednesday, at 8 P.M.
Reading Room and Lending Library 813 Sayward Building
All Are Welcome

Special Opening Services in New Hall
Victoria Gospel Hall, 935 Pandora Avenue
MR. H. P. BARKER, of London, England, Author, Editor and Bible Teacher, Will (D.V.) Give a Series of Bible Talks on "The Christian Life and How to Live It"
Sunday at 7 P.M.—Contact With Christ; The Basis of All
Monday at 8 P.M.—The Secret of Spiritual Growth
Tuesday at 8 P.M.—The Secret of Christian Progress
Wednesday at 8 P.M.—The Secret of Genuine Joy
Thursday at 8 P.M.—The Secret of Christlikeness and Power
Friday at 8 P.M.—Christ Commands Having, Keeping and Teaching Them
Seats Free A CORDIAL WELCOME TO ALL No Collection

A MUSICAL NIGHT
and
YOUNG PEOPLE'S RALLY
at
PENTECOSTAL ASSEMBLY
We are expecting young people's leaders to be with us from Nanaimo, Anacortes, Vancouver and Chilliwack. Bring your boys and girls and let them join in with the spirit of the day.
A Personal Gift From Rev. and Mrs. C. M. Ward to the Largest Family Attending Sunday Evening's Service

Sermons for Sons and Daughters
11 A.M.—"THE CONFLICT AND THE CONQUEROR"
3 P.M.—"FLAMING YOUTH"
7 P.M.—"YOUNG MAN! OPEN THE DOOR"
Sunday Night's Musical Programme—7 P.M. Sharp If You Want a Seat
Orchestra—"Tell Me Jesus Loves Me," "Gospel Bells," "Look Away"
Choir, "Oh! For a Thousand Tongues," "Victory in Jesus"
Special Numbers
Instrumental Silver Trio," "Musical Saw," "The House That Stood the Storm"
The Most Popular Duet Mr. and Mrs. Ward Have Ever Sung
"Holy Ghost With Love Divine," Sung by Our Mixed Quartette

Anglican General Synod Will Debate Proposed Changes

RADICAL changes, involving such matters as the name of the church, the powers and method of election of the primate, and the status of the laity in the national body and of women in the work and worship of the church, will be discussed at the meeting on September 15, at Toronto, of the General Synod of the Church of England in Canada. This programme will be reviewed in tomorrow's issue as the church feature for the day.

UNIQUE SERVICES AT PENTECOSTAL

Special Music and Present-Day Topics at Meetings—Largest Family Will Receive Gift

A number of visiting young people will be the guests of the Pentecostal Assembly of Victoria. The meetings of this rally day have been planned for and arranged by the local young people. The morning service will be a Communion service, with the pastor continuing his Bible studies of the Book of Joshua. A young ladies' trio will sing "Glorious Saviour."

At 3 o'clock tomorrow afternoon those who have not heard Rev. L. M. Ward preach, because of intervening services elsewhere on Sundays, will have this opportunity of attending this specially arranged service. Mr. Ward will deal directly with the problems of modern youth. He will answer such questions as "Why Are Mussolini and the Pope quarreling about the youth of Italy?", "Is the modern dance floor safe for our boys and girls?", "Should Premier Bennett bar obscene American magazines from Canada?". At this service reports from representative young folk will be heard.

The hour of the Sunday evening service has been advanced from 7:30 to 7 o'clock, to allow ample time for the musical programme to be offered at this service. This will be the first service of its kind in Victoria. Lively choruses, orchestral selections and novelty numbers will be given. The choir will sing "O for a Thousand Tongues" and "Victory in Jesus."

Mr. and Mrs. Ward have saved for this meeting their most popular duet, "The House That Stood the Storm." The evening message will deal with the question "When Does a Child Reach the Age of Accountability?" A personal gift from Mr. and Mrs. Ward will be given to the mother of the largest family attending the evening service. The members of the family must be there with their mother.

MEMBER OF GOV'T TO GIVE SERMON

Hon. J. Hinchcliffe Is Morning Preacher at St. John's—Rev. A. Gardiner in Evening

During the absence of the rector, Canon Chadwick, at the General Synod in Toronto, arrangements have been made for visiting clergymen to assist in the services at St. John's. Hon. Joshua Hinchliffe will preach tomorrow at the 11 o'clock service and Rev. Alan Gardiner will be the preacher at the evening service. There will be Holy Communion at 8, Morning Prayer at 11 and Evensong at 7:30 o'clock.

The Sunday school will be held at 10 o'clock. This being the opening session for the Fall term, the superintendent, C. M. Parrott, hopes to see a full attendance of scholars and teaching staff. The Anglican Young People's Bible Class will not meet until the following Sunday.

ANGLICANS AND OLD CATHOLICS

A conference was held this Summer between an Anglican commission, under the chairmanship of the Bishop of Gloucester, and a delegation from the Old Catholic Church. The Old Catholics of Holland broke away from Rome, but have maintained, as they claim, the Apostolic Succession and the Catholic tradition in regard to worship and the Mass.

Discussing this conference, The Christian World states that it seems likely that the basis of the rumored agreement is an admission on the part of the Old Catholics of the possession by the Church of England of the Apostolic Succession.

GRACE LUTHERAN INSTALLS RADIO

Beginning tomorrow, a radio will be installed in the Grace Lutheran Church for the purpose of receiving the address and its associated features of Dr. F. H. Knubel. Dr. Knubel, president of the United Lutheran Church in America, is broadcasting from New York under the auspices of the Federal Council of Churches. Dr. Knubel's subject for tomorrow is "Light on Labor." This radio service will be received between 12 and 1 o'clock, following the regular morning service.

EDITOR WILL PREACH HERE

Dr. C. G. Trumbull Begins Conference at Central Baptist

Dr. Charles G. Trumbull, editor of Sunday School Times, will commence a "Victorious Life Conference" tomorrow at the Central Baptist Church, Pandora Avenue, when he will speak at the morning service at 11 o'clock, and the evening service at 7:30. The meetings of the conference for the week will be: Monday at 8 o'clock and twice each day on Tuesday, Wednesday and Thursday, viz., at 3 and 8 o'clock. The afternoon meetings of Tuesday and Wednesday will be open for questions, verbal or written.

Dr. Trumbull has been active in Sunday school work most of his life, and a personal experience which revolutionized his own life, in seeing the Scripture truth of the indwelling Christ as the secret of victory, has been expressed not only in The Sunday School Times, but also in the Victorious Life Conferences held at America's Keswick, at Keswick Grove, New Jersey, similar to the great Keswick Convention that has been held annually in England for the past half-century.

During the conference Dr. Trumbull will speak on subjects of vital importance, such as "The Serpent Gospel," "The Life That Wins," "What Is the Victorious Life?" "Real and Counterfeit Victory," "Kept Safe in His Life," and "Perils of the Victorious Life." These meetings will be conducted on the basis of New Testament Christianity without any sectarian bias.

Christians from all over England, Scotland and Wales rally to Keswick for a spiritual feast, and it is expected that many Victorians will avail themselves of this opportunity to attend this "Keswick Conference" under the leadership of Dr. Trumbull.

ARRESTING TOPIC AT METROPOLITAN

Rev. E. F. Church Will Speak on "Thus—"; Special Music for Evening Service

At Metropolitan Church on Sunday the pastor, Rev. E. F. Church, will conduct both services. He has entitled his morning theme "Thus—." The choir will render the anthem, "O Lamb of God" (Barnby), the solo part being taken by Ivan Green. Sullivan's solo composition, "God Shall Wipe Away All Tears," will be sung by the noted singer, Madame Edeth Scott-Burritt.

For the evening service Mr. Church has a vital and interesting message for all, his subject being "Modern Photographs From Old Negatives." Special music has been arranged for this service, with the choir singing the anthem, "He Watching Over Israel," by Mendelssohn; a solo of Adolf Frey, "Bow Down Thine Ear," being sung by Mrs. A. W. Stokes, and a cornet solo by J. A. Mossop, entitled "The Holy City."

In the morning at 9:45 o'clock the Sunday school will open for the Winter's work.

Historic Quebec Church

Cuthbert Chapel, Erected Shortly After the Occupation of French-Canada by British Forces. It Is the Oldest Protestant Edifice in the Dominion of Canada.

Will Stress Earnestness In Religion

The present-day need of more "Earnestness in Religion" is the subject of the Sunday evening sermon in Emmanuel Baptist Church. "Guests of Jehovah" is the morning theme.

The ordinance of the Lord's Supper will be observed at the close of the morning service.

TO HOLD FORTIETH ANNIVERSARY OF ST. PAUL'S CHURCH

The congregation of St. Paul's Presbyterian Church, Victoria West, is making preparations to celebrate its fortieth anniversary on Sunday, September 27. This congregation is specially well known in connection with its pioneer minister, Rev. Dr. MacRae, whose widow, Mrs. MacRae, affectionately known to hundreds of Victorians and to others once connected with St. Paul's, is still a member and regular attendant on the church services.

There will be three Sunday services and a reunion social and supper on Monday evening. Thomas Humphries is chairman of the general committee of arrangements.

LOCAL PASTOR TO ADDRESS BRITISH ISRAEL MEETING

Rev. A. deB. Owen will address the Victoria branch, British-Israel Federation, Tuesday, at 8 o'clock, on the subject, "Let Not Your Heart Be Troubled." Gordon Block, 739 Yates Street.

REV. F. FRAMPTON TO PREACH ON GROWTH

Rev. Flora Frampton will take the services at First Spiritual Church, Broad Street, next Sunday. Her subject will be "Growth." The healing class in the afternoon is increasing in helpfulness and is open to any who care to attend. Public circle, Monday, 7:30 o'clock, at 926 Fort Street.

COLLEGE HEADS AT CATHEDRAL

Dr. W. H. Vance and Rev. Father Tribe to Take Services

The services at Christ Church Cathedral tomorrow will be as follows: Holy Communion at 8 o'clock, Choral Communion at 11 and Evensong at 7:30.

Rev. W. H. Vance, principal of the Anglican Theological College, Vancouver, will preach at 11 o'clock, and Rev. Father Tribe at 7:30.

The Cathedral Sunday school will reassemble tomorrow morning, the senior school at 9:45 o'clock and the junior, primary and beginners' departments at 11. Matins will be said daily at 9:30 o'clock and Evening Prayer daily at 5:15 during the week, together with a celebration of Holy Communion at 8 a.m.

FIRST UNITED TO HEAR NEW VOICE

Miss Hazel McKay, of Nebraska, Will Sing at Morning Service

A new voice will be heard in Victoria in First United Church on Sunday at the morning service, when Miss Hazel McKay, of Hastings, Nebraska, a young mezzo-soprano, whose singing has delighted so many in American cities, will render "Thanks Be to God," by Stanley Dickson.

"The Wider Brotherhood" will be Dr. Wilson's theme at the morning service, while Rev. Bruce G. Gray will preach at night on "Facing Forward." The sacrament of Baptism will be celebrated at the morning service.

W. C. Fyfe, the musical director, has returned from his vacation, and the choir, which has now resumed regular rehearsals, will render special music at both services.

Spiritualists To Hear Editor Of Their Paper

Spiritualist Temple will resume services at 1414 Douglas Street, tomorrow, at 7:30 o'clock. Professor C. W. Callaway, A.M. (Kan.), of Boulder Creek, Cal., publisher of Psychic Light Review, will be the speaker for the evening service, assisted by Mrs. C. W. Callaway and Mr. Abener, with spirit manifestations of unusual interest.

Mr. Abener is a well-known materializing medium, and during his visit to the city will conduct materializing seances. Further information may be had by phoning G 5361 or E 0528.

REPRESENTS INDIAN CHURCHES AT ROUND TABLE CONFERENCE

Dr. S. K. Datta, who has been appointed a member of the Indian delegation to the coming Round Table Conference, will fill the place left vacant by the death of K. T. Paul. Dr. Datta, says The British Weekly, is a big man physically and a very forceful personality. Like Mr. Paul, he will represent the Indian Christian community at the conference.

Dr. Datta served as Y.M.C.A. secretary with the Indian troops in France, and did much to overcome some of the hostility and scepticism felt towards the Indians. In 1924 he became general secretary of the Indian Y.M.C.A., and recently was appointed one of the secretaries of the World Y.M.C.A. committee at Geneva.

He has been described as "the ablest living Indian Christian."

Address on Bible Interpretations

An address on "Bible Interpretations" will be given by R. C. Jackson, C.E., under the auspices of the British-Israel Federation, on Monday, September 7, at 8 o'clock, in the Alexandra Club Auditorium, Campbell Building, Fort and Douglas Streets.

Four-Square Gospel Meeting on Friday

Full Gospel Assemblies will hold their monthly united meeting on Friday evening, September 11, at 8 o'clock, in the Four-Square Gospel Lighthouse, corner of Douglas and Johnson Streets. This united meeting will be held under the auspices of the Elbethel Assembly, Pentecostal Assembly and the Four-Square Gospel Lighthouse and promises to be a great blessing. Evangelist Peggy Reidiger will be the speaker for the evening. Special musical numbers will be given by the Pentecostal choir and orchestra.

Minister to Discuss the Soul's Value

The minister of St. Andrew's Presbyterian Church, Douglas Street, Rev. H. P. S. Luttrell, B.A., will resume his pulpit tomorrow on the conclusion of his vacation, and will preach in the morning on "A Plea and a Prayer for Sympathy," based on Romans, xii, 15-16, and Romans, xv, 5-6.

In the evening Mr. Luttrell will discuss "The Soul: Its Nature and Value" (Mark, viii, 36-37).

PRESBYTERY TO MEET SEPT. 22

The Autumn meeting of the Victoria Presbytery of the United Church will meet on Tuesday, September 22, at 9 o'clock in the morning, in Metropolitan Church, the presbytery committees to meet on the evening previous. The election of officers will be the first business on Tuesday morning. The presbytery chairman is Rev. M. W. Lees, of Courtenay, and Rev. T. Keyworth, of Sidney, is secretary.

THEME IS "GETTING IN TOUCH WITH GOD"

The service at the Unity Centre tomorrow, at 11 o'clock, will be addressed by Mrs. Gordon Grant, who will speak on "Getting in Touch With God." The children will sing "In the Secret of His Presence" (Stebbins). Miss Watkins will have charge of the music.

At 7:30 o'clock Charles Bazett will speak on "Yes Are Not Under the Law but Under Grace." Miss Bonshor will play several musical selections.

Church Personals

Gypsy Smith, the evangelist, has sailed from England for the United States, where he is about to undertake his thirtieth evangelistic campaign.

The Archbishop of Canterbury will visit Armagh next year in connection with the celebration of the coming of St. Patrick to Ireland. The Primate of All Ireland has invited him to preach in the cathedral and he has promised to do so on Thursday, June 9, St. Columba's Day. This is appropriate, says The Guardian, as St. Columba formed an interesting link between the Church of Ireland and the Church of St. Aidan in Northumbria, and the beginning of Christianity in England.

Rev. Leyton Richards, M.A., of Carr's Lane Church, Birmingham, England, has been preaching this Summer at Central United Church, Calgary, the home congregation of Premier R. B. Bennett.

TO TELL OF WHEAT BELT

Startling Information of Prairie Conditions to Be Given by Dr. Davies

Dr. Clem Davies has returned from an extensive tour of the Canadian and American prairies, and will give his reactions on Sunday evening from the pulpit of the Victoria City Temple in a sermon-lecture, entitled "Conditions on the Prairies." Startling and revealing information will be given by the Temple minister concerning the situation and economic conditions in the wheat belt of Canada as affecting the religious, social and economic life of the whole Dominion, as well as that of the United States.

"Good-for-Nothing Saints" will be Dr. Davies' morning theme. The anthem, "Thine, O Lord, Is the Greatness," by Kent, will be rendered by Temple choir at the morning service, and Elvey's anthem, "Arise, Shine," will be the evening offering.

Word has been received from a former colleague of Dr. Davies, Rev. Dr. James H. N. Williams, that he will come from Reno, Nevada, to perform the dedication ceremonies of the new Victoria City Temple on Sunday, September 20. Dr. Williams was a classmate of Rev. Dr. S. Parkes Cadman, the famous radio preacher, when both were theological students in Richmond College, England. He is the general superintendent of the Methodist Episcopal Church for the State of Nevada, and was for some years closely associated with Dr. Davies in the ministry. Dr. Williams has a wide fame in the American West as a platform orator, lecturer and pulpiteer. On his leaving Salt Lake City, all the leaders in ecclesiastical, political, civic and governmental life joined to do him honor in one of the greatest ceremonies ever held in Salt Lake. He is universally beloved by people of all denominations, and is a humorist of note.

UNITY CENTRE
739 Yates Street
MRS. GORDON GRANT, Speaker at 11 A.M. Subject
"Getting in Touch With God
7:30 P.M.—Mr. C. Bazett, Speaker
Subject
"Ye Are Not Under the Law, But Under Grace"
Sunday School Meets at 11 A.M.
Mr. H. Pratt, Superintendent
Tuesday, at 3 o'Clock—Study Class and Healing Service
Thursday, at 4 P.M.—Meditations and Healing. Musical
Thursday, at 7:45—A Study Class
A Prosperity Class Is Held at Noon Every Day

EVANGELISTIC SERVICES
The Tent
Cloverdale and Bethune
(Take Lake Hill Bus or No. 2 Car)
Sunday: Bible Study, 10:30 A.M.
Evangelistic Service, 7:30 P.M.
Evenings (Except Monday and Saturday) at 7:45 o'Clock
ERNEST J. DAVIS, Tokio, Japan
JOHN T. CARROLL, San Diego, Cal.

British-Israel Association
(Victoria Branch)
Gordon Block, 739 Yates Street
Tuesday, September 8, at 8 P.M.
Speaker, REV. A. de B. OWEN
Subject
"LET NOT YOUR HEART BE TROUBLED"
Visitors Are Welcome
A Lending Library for the Use of Members

BRITISH ISRAEL
R. C. Jackson Will Give a Series of Addresses on the National Importance of the British-Israel Movement. The First Will Be
"BIBLE INTERPRETATIONS"
Monday, Sept. 7, 8 P.M., in Alexandra Club, Campbell Bldg., Fort St. All Welcome

NEW THOUGHT TEMPLE
720½ Fort Street
Mrs. C. C. Warn, Pianist Mrs. L. C. Kenworthy, Violinist
11 A.M.—"LIFE AND TEACHING OF JESUS CHRIST"
7:30 P.M.—"PHENOMENON AND NOUMENON"
Sunday School, 11 A.M.—Mrs. L. C. Kenworthy, Superintendent
Thursday, 8 P.M.—"SUBSTANCE AND SHADOW"
LIONEL C. KENWORTHY, Speaker

First United Church
(Formerly First Presbyterian Church), Cor. Balmoral Road and Quadra Street
Minister, Rev. W. G. Wilson, M.A., D.D.
Assistant Minister, Rev. Bruce G. Gray Precentor, W. C. Fyfe
Sunday Services
Morning, 11 o'Clock—DR. W. G. WILSON WILL PREACH
Evening, 7:30—REV. BRUCE G. GRAY WILL PREACH
Sunday School
9:45 A.M.—Intermediates and Seniors and Classes for Young People
11 A.M.—Beginners, Primaries and Juniors
Morning Music
Solo, "Thanks Be to God" (Dickson), Miss Hazel McKay
Anthem, "Sing Alleluia" (Dudley Buck). Soloists, Mrs. W. H. Wilson and F. J. Mitchell
Evening Music
Solo, "O Loving Saviour" (Haversal), Mrs. T. R. Bowden
Anthem, "What of the Night" (Trompson), Soloist, Miss Marjorie Watson

Metropolitan United Church
Corner Pandora Avenue and Quadra Street
Rev. E. F. Church, B.A., Minister; Rev. J. H. A. Warr, Assistant Minister
Edward Parsons, Organist; Frederic King, Choirmaster
9:45 A.M.—Opening of the Sunday School
10 A.M.—Class Meeting and Adult Bible Class
11 A.M.—"THUS——"—REV. E. F. CHURCH
Anthem, "O Lamb of God" (Barnby); Solo, Mr. Ivan Green
Solo, "God Shall Wipe Away All Tears" (Sullivan), Madame Edeth Scott-Burritt
7:30 P.M.—MODERN PHOTOGRAPHS FROM OLD NEGATIVES"—REV. E. F. CHURCH
Anthem, "He Watching Over Israel" (Mendelssohn)
Solo, "Bow Down Thine Ear" (Adolf Frey), Mrs. A. W. Stokes
Cornet Solo, "The Holy City" (Stephen Adams), Mr. J. A. Mossop
Strangers Welcome

"Where Religion Cheers"
Dr. Clem Davies
Is Back From a Tour of the Prairies of Canada and U.S.A. and Will Speak on Sunday Evening on
"Conditions on the Prairies"
In the Morning Dr. Davies Speaks on
"Good-for-Nothing Saints"
CITY TEMPLE
Capitol Theatre

Victorious Life Conference
Conducted by
DR. CHARLES G. TRUMBULL
Editor, "Sunday School Times"
CENTRAL BAPTIST CHURCH
(We Preach Christ Crucified, Crowned and Coming)
Sunday, Sept. 6, to Thursday, Sept. 10
This "Keswick Conference" will begin with two services on Sunday, 11 A.M. and 7:30 P.M. (all desiring to attend these meetings are requested to come early). Conference continues Monday at 8 P.M.; Tuesday at 3 and 8 P.M.; Wednesday at 3 and 8 P.M., concluding with two meetings Thursday at 3 and 8 P.M.
Dr. Trumbull's subjects will include "The Life That Wins"; "Real and Counterfeit Victory"; "Kept Safe in His Life"; "Perils of the Victorious Life."
Come seeking a real spiritual awakening and then carry the blessing wherever God calls you to witness.
ATTEND—PRAY FOR REVIVAL—BRING A FRIEND

Directory of Tomorrow's Services in City and District

First Baptist—Rev. G. A. Reynolds. 11 a.m., sermon, "Church Stagnation and Its Cure"; solo, Campion's "Ninety and Nine," Mrs. Southern; sacrament of the Lord's Supper. 7:30 p.m., sermon, "What Shall I Do With Jesus."

Douglas Street Baptist, Cloverdale—11 a.m., sermon, Rev. F. W. McKinnon, "Family Religion." 7:30 p.m., sermon, "Great Questions of the Bible." Sacrament of the Lord's Supper after morning service.

St. Paul's Presbyterian, Victoria West—Rev. C. F. Cox. 11 a.m., sermon, "Our Covenant God: The Covenants of Israel and Christians Compared." 7:30 p.m., sermon, "Why Am I a Presbyterian?" Sunday school, 9:45 a.m. Adult Bible Class, 4 p.m.

Gorge Presbyterian, Tillicum Road—11 a.m., sermon, Rev. Dr. Thomson, "Reasoning With God."

Erskine Presbyterian, Harriet and Lurline Roads—Sermon, 7 p.m., Rev. Dr. Thomson, "Reasoning With God."

Knox Presbyterian—Morning service, "The All-Sufficiency of the Universal Saviour," Rev. J. S. Patterson; contralto solo, "Flee as a Bird" (Dana), Miss Mary Piercy. Evening service, "Will Your Anchor Hold in the Storm of Life?" Rev. J. S. Patterson; solo, "Nearer, My God, to Thee" (Carey), Mrs. E. E. Wilson, contralto.

St. Luke's, Cedar Hill—Rector, Rev. S. Ryall. Fourteenth Sunday after Trinity. 8 a.m., Holy Communion. 9:50 a.m., Sunday School. 11 a.m., Morning Prayer and sermon. 7:30 p.m., Evening service.

St. Paul's Garrison, Esquimalt—Rev. F. C. Chapman, B.A. 8 a.m., Holy Communion. 10:30 a.m., Eucharist; preacher, Rev. S. R. Hart. 2:30 p.m., Sunday school. 7 p.m. preacher, Rev. F. C. Mortimer.

St. Saviour's—Rev. Alan Gardiner, M.A., B.D. 11 a.m., celebration; sermon, "Are We Conscious of Our Blessings?" 7:30 p.m., Evensong at St. John's; sermon, "Work, What Is It?"

St. Mark's, Cloverdale—Holy Communion, 8 and 11; sermon, Rev. O. L. Jull. Evensong, 7 p.m.; sermon, "Communism or Christianity: Which?" Sunday school opens next Sunday.

St. Martin's-in-the-Fields, Obed Avenue—Canon H. W. G. Stocken, rector. 7 p.m., Evening service; preacher, Rev. F. Comley.

Grace Lutheran—Theo. A. Jensen, pastor. Service at 11 o'clock; subject, "Getting Full Value in the Christian Life." At the 7:30 o'clock service the subject will be "Pruning the Orchard."

Fairfield United—Rev. Hugh Nixon. 11 a.m., sermon, "Religion Lends a Hand to Labor"; solo, Miss Grace Platt, and anthem. 7:30 preacher, Rev. H. J. Armitage, B.D., of St. Aidan's United Church, "The World's Greatest Problem"; solo, Miss L. M. McClellan, and anthem.

St. Aidan's United—Labor Day services. 11 a.m. preacher, Rev. H. J. Armitage, B.D.; sermon, "The Exhaltation of Honest Toil." 7:30 p.m. preacher, Rev. Hugh Nixon; sermon, "Religion Lends a Hand to Labor."

Oak Bay United—Minister, Rev. W. A. Guy, B.A., B.D. The minister will preach at 11 and 7:30 o'clock. Sunday schools will reopen at 9:45 a.m.

Centennial United—11 a.m., Rev. John Robson, B.A.; solo, "Angels Ever Bright and Fair" (Handel), Billie Inglis; anthem. 7:30 p.m., Rev. W. M. Scott; solo, "The Outcast" (Jude), Mrs. F. Tupman; anthem.

Victoria West United—Rev. O. M. Sanford. 11 a.m., sermon, "An Unheroic Escape from Conflict." 7:30 p.m., sermon, "The Gospel and Employment: a Labor Day Message."

Wilkinson Road United—Rev. J. S. Switzer, B.A. 11:15 a.m., sermon, "Profit or Service: Which?": a Labor Day sermon. 7:30 p.m., "Wisdom": first of series on the cardinal virtues.

Garden City United—Rev. J. C. Switzer, B.D. 3 p.m., sermon, "Religion and Labor." 2 p.m., church school.

James Bay United—Rev. W. R. Brown. 7:30 p.m., Labor Day service; sermon, "What the Church Has Done in Times of Depression and What Is Her Present Duty?"; solo, D. Park; reading of Edwin Markham's "The Man With the Hoe" by Miss Edna Davis.

Shantymen's Christian Association—Children's meeting at 4:30 p.m. at Foul Bay beach, Miss Edith Goreham.

Beacon Hill Open-Air Meeting at 3 p.m. Address, Miss Edith Gorcham, children's evangelist from Norwich, England. Popular hymns and choruses.

Salvation Army—Ensign and Mrs. Thierstein. Meetings: Knee Drill, 7:30 a.m.; Holiness Meeting, 11 a.m.; Praise Meeting, 3:15 p.m.; Salvation Meeting, 7:15 p.m.; Sunday school, 2 p.m.

TRANSPORTATION CONTRACTS LET

Consolidated School Board at Duncan Seeks Permission to Increase Staff

DUNCAN, Sept. 4.—At last night's meeting of the Consolidated School Board, contracts for transportation of children by bus, were awarded as follows: Route No. 1 (Sahtlam), $34 per week, and Route No. 2 (Somenos), $30 per week, awarded to Vancouver Island Coach Lines. Route No. 3 (Maple Bay), $41.50 per week, and Route No. 4 (Solly-McKinnon Road), $40.50 per week, awarded to J. A. Kyle. The contractors are required to carry insurance on the buses amounting to $10,000 for one passenger, or a total of $50,000 for one accident. Property damage insurance of $1,000 is also carried.

Trustees Gunns and Brownsey were appointed delegates to attend the annual trustees' convention in Vernon.

A committee consisting of Trustees Mrs. Mottishaw and Gunns, together with the secretary of the board, James Greig, were appointed to interview the superintendent of education, in an effort to gain permission to appoint another teacher to the Duncan teaching staff. The board was ordered by the department to reduce its teaching staff this term, but a congestion of pupils in the primary divisions will be urged as a reason for the department reversing its decision.

Two Hollywood film stars got married and went away on a honeymoon. When they returned a friend asked the husband how he had enjoyed himself.

"Oh, fine!" was the reply, "Honolulu is a wonderful place."

"And did your wife enjoy herself?" asked the friend.

"I don't know, I'm sure," answered the husband. "You see, she went to New York."

INSTANT RELIEF. NO PAIN.

No scar, no pain, no pinching from tight shoes. You can dance or walk in comfort. Use only Putnam's Corn Extractor. Satisfaction guaranteed. Sold by druggists everywhere.

• PUTNAM'S • CORN EXTRACTOR

EXHIBITION PRIZE WINNERS

Thursday, September 4

1—67068, Doris Angus, 912 St. Patrick Street

2—60016—Mrs. B. Henderson, 475 Lampson Street, Esquimalt

3—67877, N. A. Dickinson, 426 Machleary Street, Nanaimo

4—74040, Mrs. E. G. Johnson, 1349 Woodlands Road

5—67915, Mrs. S. W. Bennell, 487 Foster Street, Esquimalt

Prizes may be obtained by calling at C. T. Nelson, 518 Port Street

The Daily Cross-Word Puzzle

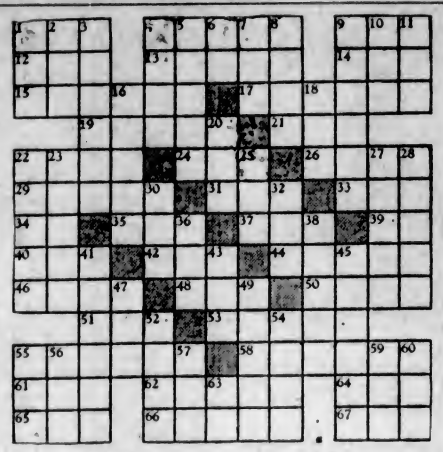

ACROSS

1. Droning sound.
4. To make suitable.
9. To stitch.
12. Old Danish money of account.
13. Mammal related to monkeys.
14. Rather.
15. Flag.
17. Biblical region.
19. To follow.
21. Jewel.
22. Tune.
24. Riotous crowd.
26. Voice.
29. Tubes.
31. Equality.
33. Tree.
34. Hypothetical force.
35. Vast age.
37. Toy.
39. Spanish article.
40. Foot-like part.
42. Beetle.
44. Culpability.
46. Tour.
48. Conflict.
50. Formerly.
51. Wire measure.
53. Single-celled organism.
55. To reiterate.
58. Metallic plates.
61. Affirmative vote.
62. Sedate.
64. Negative.
65. Through or by.
66. European.
67. Attempt.

DOWN

1. Garden tool.
2. Vase.
3. A resin.
4. Seaweed.
5. Twilled cotton goods.
6. Part of "to be."
7. Kind of dog.
8. Neat.
9. Appropriate.
10. Age.
11. To marry.
16. Wrathful.
18. Meadow.
20. To cut.
22. To take over as own.
23. Less cultured.
25. Club.
27. Abounds.
28. Young night bird.
30. Turf.
32. To plunder.
36. At present.
38. Fold.
41. Silly smile.
43. Sign of Zodiac.
45. Enthusiastic.
47. Pastry.
49. Lassoed.
52. Young woman.
54. Nostril.
55. To knock.
56. To look at.
57. Flaxen.
59. Correlative of neither.
60. Pen.
63. Part of "to be."

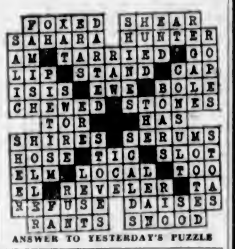

ANSWER TO YESTERDAY'S PUZZLE

Just Roamin' Around

By TWO ROVERS

"Start September with a Broad Grin!" said Rover.

"Whose broad grin must I start with?" I asked my philosophical playmate.

"There's the starter of a Broad Grin in 'most everything, if yer look fer it!" he replied. "Only yer have ter look fer ther 'starter,' kind of hard, sometimes!"

Rover is right; and not just because I say so! There is a bit of a smile to be found in almost every happening, every day; and it is only the hard-baked pessimist who cannot see the fun in life—as it should be lived, but, who only finds the unfortunate in every event, the Blighter!

A champion pessimist told us the other day that sun-burnt people are often inclined to be bad-tempered; so we made the sane observation that "they ought to be well tanned," and the blighter hasn't seen it, yet! Perhaps he was right though, for sunburn does suggest rude health, doesn't it? Also, sunburn suggests a full amount of nude health, too; at least, now-our-days!

"How do you like freckles, Master?" asked my inquisitive bone-digger. "More than ever!" I opined. "There are spots on the son," said a fond mother to her pin-money-getter, by the seaside. "There are flies on daughter," the proud male parent came back with. Which proves that those who have freckles don't like 'em, while those, who have none, often envy those who have too many!"

WOES OF A MERRY WIDOW

We, that is, Rover and I (for Lilian has gone back to school in Moncton, N.B.), had been discussing the merits and demerits of "match-makers," pro and con, and round about, when Rover remarked: "All mothers, of daughters plain or fair, are matchmakers!"

"Rover!" I retorted, peremptorily, "there is much of which you know nothing, old thing! I don't agree with you! Attractive girls, or plain or fair, don't need any help from their mothers; and those who are not attractive, oftener than not, are left to spend their days alone, so their maters can hardly be described as matchmakers, or even fusees."

HER ACIDULATED DAUGHTER

Once upon a time, there was an attractive widow (most widows are that way), who had an unattractive daughter; and that same attractive widow, in despair, trotted her unattractive daughter from one pleasure resort to another, and, ever without result. The years passed by, as they have the habit of doing, swiftly, and not a suitor appeared on the matrimonial horizon to relieve "Mother" of her incubus—an unattractive daughter, whose hair was slowly, but surely growing grey. In her great anxiety, the attractive widow (as expert a would-be matchmaker as one could well imagine), sighed when each succeeding twelve-month registered its exit; and she had the painful fact to acknowledge, that as she herself became more attractive with the years, her daughter, more and more, surrounded herself with a veil of unattractiveness, until, even a good matchmaker could not ignite the fire of love in the young sparks of her daughter's acquaintance.

"Master; I would like to hear the full story of that nice and attractive widow and her acidulated daughter, some time," said Rover.

"So you shall, Rover," I said; "but not today, for there are many other things to be done; but, here is what the widow thought, and which I know to be her inmost feelings on this matter.

IT'S VERY SAD

My daughter's hair is turning grey;
It's very sad!
No suitor ever comes her way;
It's very sad!
No lover pays his evening call;
There is not one in sight, at all;
What can an anxious widow say?
It's very sad!
My daughter's hair is turning grey;
It's very, very, VERY sad;

Meals taste twice as delicious when you have H.P. Sauce with them. How appetising is the fruity flavor of this rich sauce. How good it is with every sort of dish—steaks, chops, fish, bacon, cheese, sausages, etc. How economical you'll find it in making cold meats and "left-overs" into the most tasty dishes.

HP SAUCE

The Sauce of Healthy Appetite

Radio Programmes

Summary of Schedule of Victoria and Other Pacific Coast Stations

Saturday's Programme

CFCT, Victoria, B.C. (475.9m)

8:00 a.m.—"Good Morning."
8:15 a.m.—Request music until noon.
12:00 noon—World's Book Man.
12:05 p.m.—Melody Time.
12:30 p.m.—Super Walkathon.
3:00 p.m.—Sunset Time.
3:30 p.m.—Super Walkathon.
6:45 p.m.—Musical Miniature.
7:00 p.m.—Popular programme.
7:30 p.m.—Bert Zala at the piano.
7:45 p.m.—"Reg. and Bob."
8:00 p.m.—Exhibition programme, direct from the Fair.
10:00 p.m.—Super Walkathon.

9:00 a.m.—National, Joint Recital; Columbia, Felix Ferdinando and his Orchestra; National Pacific, The Lumberjacks.
9:30 a.m.—National, National Farm and Home Hour; Columbia, Savoy Plaza Orchestra; Northwest, Grant Merrill, piano.
10:00 a.m.—National, National Farm and Home Hour; Columbia, Columbia Artists Recital; Northwest, Robert Monsen, tenor.
10:30 a.m.—Columbia, Columbia Salon Orchestra; National Pacific, Woman's Magazine of the Air.
11:00 a.m.—Columbia, The Four Clubmen; National Pacific, Woman's Magazine of the Air.
11:30 a.m.—Columbia, Saturday Syncopators; National Pacific, Organ Recital.
12:00 noon—Columbia, Ann Leaf at the Organ; National Pacific, Piano Capers.
12:30 p.m.—National, Pacific Feature Hour; Columbia, Spanish Serenade; Northwest, Organ Concert.
1:00 p.m.—Columbia, Winegar's Band Orchestra; National, Hotel Sir Francis Drake Orchestra.
1:30 p.m.—Columbia, Tony's Scrap Book; National Pacific, Hotel Sir Francis Drake Orchestra.
3:00 p.m.—National, Highroad of Adventure; Columbia, Ted Husing's Sportslants; Northwest, Mardi Gras.
3:30 p.m.—National, Black and Gold Room Orchestra; Columbia, Reis and Dunn; C.P.R., Fireside Symphony.
3:00 p.m.—National, Laws that Safeguard Society; Columbia, Morton Downey; C.P.R., Fireside Symphony.
3:30 p.m.—National, Pickard Family; Columbia, Armand Vecsey and his Orchestra; C.P.R., Princess Pat Band.
4:00 p.m.—National, Webster Programme; C.P.R., Princess Pat Band.
4:30 p.m.—National, Fuller Man; Columbia, Mary Charles; Don Lee, Sharnova Trio.
5:00 p.m.—National, General Electric Hour; Columbia, The Columbiane; Don Lee, Sharnova Trio.
5:30 p.m.—National, General Electric Hour; Columbia, Columbia Educational Features; Northwest, Garden Talk.
6:00 p.m.—National, B. A. Rolfe and Lucky Strike Orchestra; Columbia, Hank Simmons' Show Boat; CNRV, Musical Programme.
6:30 p.m.—National, B. A. Rolfe and Lucky Strike Orchestra; Columbia, Anheuser Busch Programme; C.P.R., Fred Culley.
7:00 p.m.—National, Amos 'n' Andy; Columbia, Pryor's Cremo Band; National Pacific, Gilmore Circus.
7:30 p.m.—National, Sisters of the Skillet; National, Little Jack Little; Columbia, Will Osborne and his Orchestra; National Pacific, Gilmore Circus.
8:00 p.m.—National, Hal Kemp and his Orchestra; Columbia, Jack Denny and his Orchestra; National Pacific, Bluebird Melodies.
8:30 p.m.—National, Hal Kemp and his Orchestra; Columbia, Nocturne, Ann Leaf at the Organ; Northwest, Eighteen Feet of Harmony.

KOMO, Seattle (285.9m)

8:00 p.m.—The Cotton Pickers.
8:30 p.m.—Globe Trotter.
9:30 p.m.—Spotlight Revue.
11:00 p.m.—Hotel St. Francis dance orchestra.
12:00 midnight—Organ recital.

KJR, Seattle (360.1m)

9:00 p.m.—Vic Meyers' orchestra.
10:00 p.m.—Moonlight Melodies: Chet Cathers, baritone; Jan Russell, violin; Mabel Mohrman, piano; Jan Russell, 'cello.
11:00 p.m.—Cole McElroy's dance orchestra.
12:00 midnight—Midnight Revellers.

Sunday's Programme

CFCT, Victoria, B.C. (475.9m)

10:30 a.m.—The Watch Tower.
10:45 a.m.—Musical Miniature.
11:00 a.m.—Christ Church Cathedral.
7:00 p.m.—Sunday Evening Concert.
7:30 p.m.—Christ Church Cathedral.

9:00 a.m.—National, National Oratorio Society; Columbia, French Trio; National Pacific, Breakfast with Sperry.
9:30 a.m.—National, National Oratorio Society; Columbia, Gypsy Trail.
10:00 a.m.—National, Deems Taylor N.B.C. Musical Series; Columbia, Ann Leaf at the organ.
10:30 a.m.—National, Yeast Foamers; Columbia, Ballad Hour.
11:00 a.m.—National, National Youth Conference; Columbia, Symphonic Hour with Toscha Seidel; Northwest, Concert Trio.
11:30 a.m.—National, National Youth Conference; Columbia, Symphonic Hour with Toscha Seidel; Northwest, Concert Trio.
12:00 noon—National, Dr. S. Parker Cadman; Columbia, National Pacific, Dave Rosebrook and His Band.
12:30 p.m.—National, Dr. S. Parker Cadman; Columbia, Cathedral Hour; National Pacific, Dave Rosebrook and His Band.
1:00 p.m.—National, National Vespers, Don Lee, Sunday Sunshine.
1:30 p.m.—National, National Vespers; Columbia, Pastorale, Don Lee, Sunday Sunshine.
3:00 p.m.—National, Catholic Hour; National Pacific, The Vagabonds.
3:30 p.m.—National, Catholic Hour; National Pacific, The Vagabonds.
3:00 p.m.—National, Old Singer's Memories; Columbia, The World's Business; Northwest, Organ Concert.
3:30 p.m.—National, RCA Victor Programme; Columbia, The Ganobes; Northwest, Hour on Broadway.
4:00 p.m.—National, Enna Jettick Melodies; Columbia, Devils, Drums and Doctors; National Pacific, Musical Moods.
4:30 p.m.—National, Collier's Radio Hour; National Pacific, Gunnar Johansen, Pianist.
5:00 p.m.—National, Collier's Radio Hour; National, Atwater Kent Programme; National Pacific, Concert Jewels.
5:30 p.m.—Columbia, Graham-Paige Hour; National Pacific, Concert Jewels.
6:00 p.m.—National, Westinghouse Salute; Columbia, Royal's Poet of the Organ; National Pacific, the Coquettes.
6:30 p.m.—National, Sunday at Seth Parker's; Columbia, Star Reveries; Canadian National, Jasper Park Lodge Concert Orchestra.
7:00 p.m.—National, Heel Hugger Harmonies; National, Sunday at Seth Parker's; Columbia, Continental String Quartette; Canadian National, Jasper Park Lodge Concert Orchestra.
7:30 p.m.—Columbia, Around the Samovar; National Pacific, Carnation Contented Hour.
8:00 p.m.—Columbia, Quiet Harmonies; Northwest, Home Savings & Loan Association Programme.

KOMO, Seattle (285.9m)

8:00 p.m.—Concert orchestra and vocalists.
8:00 p.m.—Chase & Sanborn programme.
9:30 p.m.—Orchestra and vocalists.
10:00 p.m.—Richfield News Flashes.
10:15 p.m.—Cecil and Sally.
10:30 p.m.—Orchestra and vocalists.

KJR, Seattle (360.1m)

8:00 p.m.—First Church of Christ, Scientist.
9:00 p.m.—Henry Damski's Imperial Grand Orchestra; Jean Kantner, baritone; Harold Strong, piano; Marshall Soil, tenor.
10:00 p.m.—Organ; Alec Campbell, baritone.
11:00 p.m.—Lotus Isle Band from Portland.

Hudson's Bay Company.

INCORPORATED 2ND MAY 1670.

Other Stores at Winnipeg, Yorkton, Saskatoon, Edmonton, Calgary, Nelson, Vernon, Kamloops and Vancouver

Hudsonia

Suits and Overcoats

In the New Fall Styles

27.50

The best clothing value we've been able to offer in many years. Style, quality and low price combined. Made exclusively for Hudson's Bay Company by expert Canadian tailors.

Suits of fine blue and grey serges and fancy tweeds in greys and mixtures **27.50**

Extra Trousers **$7.50**

Overcoats of Melton cloths and fancy tweeds. Single and double-breasted styles **27.50**

—Main Floor, HBC

New Swagger Oxfords for Young Men

They are really wonderful value. Such good styling, such good quality, has never before been offered at the price. Black or brown calf leathers in Blucher cut or plain and fancy patterns. Full square toes and round toes. Goodyear welted soles, with or without rubber heels. Sizes 6 to 11; widths D and E **3.95**

—Main Floor, HBC

Serviceable Shirts at a Low Price

English Oxford Shirts

Neat Stripe Shirts with single band cuffs. These English shirts have the long body, and are made with neckband and to pull over the head. They give very satisfactory wear. Sizes 14½ to 17. Each **1.95**

Kauton Shirts

Made in neckband style from a super quality flannelette. This style is a favorite with those who prefer a rather heavier quality. It has the English long body, and is a good make of shirt for long wear. All sizes 14½ to 17. Each **1.95**

Argyle Shirts in Flannelette

Made of a good wearing flannelette in tan and blue with neat stripe. This is a regular English long-body shirt, and has the collar attached. All sizes are available. Each **1.95**

—Main Floor, HBC

Smokers' Specials

H B C New Blend Royal George Smoking Mixture

A high quality pipe tobacco at an exceptionally low price. ½-lb. tins. Ordinarily 60c. At **55c**

Obtainable Only at H B C Stores

Kingston Fine Cut Tobacco for Cigarette Making

A tobacco of fine taste and pleasing aroma. ¼-lb. tins. Ordinarily 35c. At **30c**

Obtainable at H B C Stores

—Main Floor, HBC

FOR WORK

Leckie's Durable Boots

If you want work books to withstand real hard wear, buy a pair of Leckie's. We have them in the Blucher cut as illustrated—made from black oil-tanned leather with heavy leather soles and heels. Also we have them in the moccasin style in dark chocolate brown oil-tan leather with Panco soles and rubber heels. All sizes 6 to 11.

4.95

—Main Floor, HBC

We Will Install This Furnace For 20.00 Down

It's the popular Beach pipeless furnace, suitable for heating a five or six-room house. Why not have it installed now, so that during the coming Fall and Winter you may enjoy its comfort and warmth. Price complete, including installation **$95.00**

Terms: $20.00 Cash; Balance in Small Monthly Amounts

Consult us about your heating requirements. Call E 7111 and our heating expert will call.

—Third Floor, HBC

New Ruffle Muslins at 19c a Yard

For drapes of daintiness at lowest cost you could hardly do better than these new, clear, crisp muslins which are offered to our customers at an extremely low price by the yard. Choose from plain muslins with colored band insertions and plain frill with edges tipped with color. Or others are spotted muslins with borders of self tipped with colors. Indeed, there is quite a variety, the colors including rose, blue and yellow. Width, 27 inches. Special, Saturday, yard, **19¢**

—Third Floor, HBC

New Art Sateens for Covering Comforters

The newest designs and colors for Fall are here in this assortment for early choosing. There are very pretty floral and conventional effects as well as Paisleys—a splendid wearing quality, and specially made and finished for down comforters, though also appropriate for many other drapery purposes.

Special, per yard **59c**

Plain Sateens to match, from, per yard ..... **39¢**

We Recover Down Comforters
Expert Workmanship—Estimates Free
Phone E 7111 and Ask for Drapery Department

—Third Floor, HBC

100 Down Comforters at 6.95

Nothing is cosier than a Down Comforter. It is not too heavy for Autumn nights, and yet gives such real and welcome warmth when Winter comes. These are of standard bed size, well filled and ventilated. They are shown in a good range of colors and designs, with sateen panels, and are rich in appearance. Price, each **$6.95**

—Main Floor, HBC

Extra Large White Wool Blankets at 4.98 Each

Some are slightly oil stained, and on this account all these Blankets are much lower in price than they would be otherwise. They are woven from soft yarns, giving them a deep pile. Double-bed sizes, each, **$4.98**

—Main Floor, HBC

For Your Fall Painting

Household Stepladders with bucket rest.
4-ft. Ladders. Price, **$1.20**
5-ft. Ladders. Price, **$1.50**
6-ft. Ladders. Price, **$1.80**
7-ft. Ladders. Price, **$2.10**

Extension Ladders in sizes 24, 32, 36 and 40 feet long. Price, per foot ..... **35¢**

Roof Jacks absolutely safe on any pitch roof. Each **$1.69**

Standfast Paint is easy to apply, covers well and dries with a hard durable finish. It is available in a complete range of colors and in white.
Gallons, at **$2.95**
Half gallons, at **$1.65**
Quarts, at ..... **95¢**

Imperial Shingle Stain in colors of green. Per gallon **$1.75**
All other colors at, per gallon **$1.50**

—Third Floor, HBC

English Ovenwa Cooking Utensils at 20% Off

Plain White Casseroles, Oval Shape and Good Depth
1 Pint. Ordinarily at $1.50. Special **$1.19**
2 Pint. Ordinarily at $1.75. Special **$1.39**
3 Pint. Ordinarily at $2.25. Special **$1.79**
4 Pint. Ordinarily at $2.50. Special **$1.98**

White and Blue Tinted Casseroles
1 Pint. Ordinarily at $1.75. Special **$1.39**
2 Pint. Ordinarily at $2.25. Special **$1.79**
3 Pint. Ordinarily at $2.75. Special **$2.19**

Green Bean Pots, Tall Shape
Ordinarily 95c. Special, **75¢**
Ordinarily at $1.45. Special Price **$1.15**
Ordinarily at $1.95. Special Price **$1.55**

Lipped Mixing Bowls, White With Blue Lining
Sizes 6½-inch and 7-inch diameter. Ordinarily 45c. Special, each ..... **30¢**

Oval Bakers or Pudding Dishes With Wide Rim
8-Inch. Ordinarily at 45c. Special ..... **35¢**
9-Inch. Ordinarily at 55c. Special ..... **45¢**
10-Inch. Ordinarily at 65c. Special ..... **50¢**
11-Inch. Ordinarily at 75c. Special ..... **60¢**
12-Inch. Ordinarily at 85c. Special ..... **65¢**
13-Inch. Ordinarily at 95c. Special ..... **75¢**

White Mixing Bowls in Three Sizes
10½-Inch. Special ..... **49¢**
11½-Inch. Special ..... **69¢**
12½-Inch. Special ..... **89¢**

Hot Water Jugs in Green or White and Blue With Loose Covers
1½-Pint. Ordinarily $1.00. Special ..... **80¢**
1-Quart. Ordinarily $1.25. Special **$1.00**

—Third Floor, HBC

Hudson's Bay Company.

INCORPORATED 2ND MAY 1670.

Other Stores at Winnipeg, Yorkton, Saskatoon, Edmonton, Calgary, Nelson, Vernon, Kamloops and Vancouver

Sixpenny Novels 3 for 49c

Popular novels by famous authors—Edgar Wallace, Oppenheim, and many others.
—Main Floor, HBC

Exceptional Values for Saturday Shoppers

New Fall Coats—New Fall Frocks—New Millinery—Children's School Wear and New Fall Merchandise of All Descriptions at Lowest Prices in Many Years.

Only 29.75
New Coats

Cleverly Styled and Richly Furred

These Fur-Trimmed Coats are fashioned from Chonga cloth, and handsomely trimmed with furs of coney and French seal, caracul, American opossum and cross fox opossum. All are fully lined with silk crepe to match, and all are interlined. Shown in brown, blue, dark green and black. Sizes 15 to 20 and 38 to 44. Price..... **$29.75**

Silk Frocks 14.95

For Smart Afternoon Wear

In smart new styles, with novelty necks, half and full-length sleeves, and some with separate jackets, these frocks represent unusual value for those who want a frock that is both quite smart and quite inexpensive. The skirts are in grouped pleats or flared. The fabrics are Canton and flat crepe, floral prints and silk tweeds, and there is a good assortment of colors from which to choose. Sizes 14 to 20 and 38 to 42. Price..... **$14.95**

Cardigans From Scotland

Smart up-to-date Cardigans of fine Scotch wool in fancy all-over patterns and with four-button fastening and two pockets. Shown in the season's new colors, including browns, blues and greens, and sand; also black and navy. Sizes 36 to 40. Price **2.95**

Sleeveless Silk Blouses

A splendid assortment of Silk Blouses, with frilly and tailored fronts, includes both collared and collarless types and tailored effects in all pastel shades or in white. These are suitable for wearing over the skirt or tucked in. Sizes 34 to 42. Price..... **1.95**

—Second Floor, HBC

The NEW HATS

Make Every Other Hat Look Old and Every Woman Young

The hat-line inspired by the Empress Eugenie period has been eagerly accepted by smart women everywhere. In our preliminary opening displays, continuing today, we are showing a very large and excellent selection in versions becoming to every type. Try them on—you'll find them extremely flattering.

Price groups featured for today are

2.95, 4.95, 5.95

Berets for Schoolgirls and Older Folks

White, black, navy, bright red, brown or sand—all these are available at .....**79¢**

Children's Hats in smart little shapes that fit comfortably inside the coat collar. Wide choice of shades **$1.95**

—Second Floor, HBC

VISITORS Welcome!

Exhibition visitors are particularly invited to avail themselves of the various excellent services offered in this store. There are the Rest Rooms, Information Bureau, Parcel Checking Desk, Library, Hairdressing Parlors, Telephone Booths, Restaurant and Coffee Shoppe. An excellent full course chicken luncheon at 65c is served in our Restaurant on the Fourth Floor, in addition to our usual 50c luncheon, and in the Coffee Shoppe on the Lower Main Floor we serve a 35c lunch as well as sandwiches, dainty pastries, ice cream and soda fountain delicacies.

At the Exhibition

You will enjoy seeing our splendid exhibit of Fur Coats—all made in our own Victoria work rooms by expert furriers. This is in the Manufacturers' building at the immediate left of the main entrance to the Exhibition. Here we are also exhibiting Hoovers, Domestic Sewing Machines, Electric Refrigerators, Electric Washing Machines and Electric Ranges.

Many Attractive Values in Girls' School Attire

Girls' Pullovers
Flat knit or ribbed, V or crew neck or polo collar. In red, sand, blue, green and heather mixtures. Sizes for 7 to 14 years **95c**

Girls' Middies
In Jean Cloth, with detachable flannel collar and cuffs. Sizes for 6 to 16 years **1.25**

Girls' Navy Melton Blazers
Of English wool, made single-breasted, with silk cord trimming. Sizes for 4 to 16 years **2.95**

Girls' All-Wool Pullovers
English knit, with polo collars. In red, almond, Sahara and powder. Sizes for 8 to 14 years **1.95**

Girls' Ribbed Cardigans
With two pockets and fitted cuffs. In cardinal, sand, saxe and green. Sizes for 8 to 14 years..... **1.95**

Girls' Serviceable Raincoats
Of leatherette, in Raglan style with full belt and warm fleece lining. In red, green, blue, brown and black. Sizes for 2 to 14 years **2.95**

Girls' Broadcloth Blouses
With double cuffs and pointed or Peter Pan collars. Sizes for 8 to 16 years **1.50**

Little Tots' Coats
Of all-wool polo cloth and novelty tweed, with French beaver and mandel collar, and nicely lined. Sizes for 3 to 6 years **6.95**

—Second Floor, HBC

Two Outstanding Values in Pure Silk Hosiery

Heavy Service-Weight Full-Fashioned Silk Hose, with the new slenderizing French heels. Perfect fitting. Excellent quality. Offering a choice of the following shades: Mayfair, Rosador, blue fox, gunmetal, matinee, sandee, beige clair, rendezvous and dusk grey. Sizes 8½ to 10½. Per pair **1.50**

A New Silk Mesh Hose, with French heels, full-fashioned, in shades of Deauville, aurora, Simba, ecstacy and smoke. Sizes 8½ to 10½. Per pair..... **1.50**

Boys' and Girls' School Hose

Misses' full-length Union one-and-one ribbed-to-the-toe Hose, in fawn, black or tan; two-and-one ribbed-to-the-toe, in smart mixtures of brown and white, blue and white and tan and white; also boys' all-wool Golf Hose in new heather mixtures of blue and white, fawn and white, tan and white. These have contrasting fancy tops. Sizes in all styles 6 to 9½. Per pair **49c**

—Main Floor, HBC

New Kayser Leatherette Gloves

The new styles and longer—more protecting to the hand, and with a new type of smartness in line and design that has a very definite appeal. These leatherette gloves have the material of two gloves woven as one to insure double wear. The smart slip-on styles are shown in Arab, grey, Java, mocha and fawn, with daintily scalloped effects and a variety of deftly placed trims. Sizes 6 to 7½. Per pair **1.00**

—Main Floor, HBC

Rayon Silk Undergarments for the College Miss

300 Rayon Ladderproof Vests, Panties and Bloomers

of fine quality rayon silk, ladderproof; the bloomers with gusset, the panties snug fitting, with band knee, and the vests with built-up strap or opera top as preferred. In peach, Nile, pink, French beige, orchid and white. Per garment..... **79c**

Brassiere-Top Combinations
of ladderproof rayon with fitted swami silk brassiere top and elastic or cuffed knee. In white and pink. These dainty combinations are known as the "Sub-Deb." Price **1.39**

Rayon Silk Slips
of heavy quality, and made with built-up strap and shadowproof panel front and back: also in princess style with lace-trimmed top. In white, black and pastel shades..... **98c**

—Second Floor, HBC

Style-Mode Footwear

For High School Miss or Business Woman

Both styles illustrated are available in black or brown calf of excellent quality, with leather soles and heels. The Oxford Ties may also be had with duplex rubber soles. Complete range of sizes in fittings AA to D.

$6.00

—Main Floor, HBC

For Boys' School Wear

Boys' Suits With Two Pairs Knickers
Single and double-breasted styles in blue serge and grey tweeds. Sizes for 6 to 12 years. Price..... **$6.95**

Boys' "Hudsonia" Short Knickers
Exclusively tailored from quality tweeds, flannel and blue serges. All fully lined, and with belt loops. Sizes for 4 to 14 years. Per pair..... **$1.50**

Boys' "Hudsonia" Long Trousers
Tailored in the styles the boys like, with wide bottoms, cuffed, five pockets and belt loops. In new tweeds, serges and flannels. Sizes 26 to 32 waist. Per pair **$2.95**

Boys' Waists and Shirts
in novelty broadcloths with collar attached. Made by Tooke. Wide choice of colorings. Sizes 5 to 15 years.
Waists ..... **75¢**
Shirts **$1.00**

Boys' School Caps
in all the new light colored tweeds. Unbreakable peaks. Sizes 5 to 15 years ..... **75¢**

—Main Floor, HBC

Handkerchiefs for Schoolgirls

An interesting selection of Handkerchiefs, including good quality white linen, fine white lawn and fine colored lawn in boilproof quality. Each is of a good medium size and finished with strong hemstitched border. Special

6 for 50c

—Main Floor, HBC

Saturday Specials in Drug Sundries

75c Liquid Petrolatum, 16 oz. for **39¢**
$1.50 Virol, large, 16 oz., for **$1.29**
50c Aromatic Cascara, 4 oz., for **39¢**
Cocoanut Oil Shampoo for..... **25¢**

50c Prophylactic Tooth Brush and 25c Listerine Tooth Paste. Value 75c, for ..... **50¢**

60c Hospital Cotton for..... **50¢**
60c Kotex for ..... **43¢**
50c Bayer's Aspirin Tablets, 24's, for ..... **39¢**
$1.50 H B C Malt and Cod Liver Oil for **$1.19**
$2.00 Value Hot Water Bottles for **$1.69**
45c Cottage Toilet Tissue, 4 rolls for **$1.49**
$3.50 Whirling Spray (Marvel) for **$2.98**
25c Seidlitz for..... **21¢**
$1.00 Eno's Fruit Salt for..... **89¢**
50c Minty's Old English Lavender Water for ..... **43¢**
$1.50 Value Elite Bath Soap, 12 cakes for ..... **89¢**

—Main Floor, HBC

HBC SERVICE GROCERIES

Phone E7111

Purity Food Supplies Delivered to Your Home Free

Monday Being a Holiday, It Will Be Necessary to Lay in Sufficient Supplies to Last Over the Two-Day Period.

GROCERIES

Quaker Brand White Corn, No. 2 tins. Special at 2 tins for ..... **25¢**
Royal City Brand Tomatoes. Large No. 2½ tins. Special, 2 for ..... **25¢**
Quaker Peas, Early June, size 3, No. 2 tin. Special ..... **15¢**
3 tins for ..... **43¢**
Franco American Spaghetti with Cheese. Special, 2 tins for ..... **25¢**

Royal City Bartlett Pears. Large No. 2½ tin. Special at ..... **28¢**
Royal City Sliced Peaches. Large No. 2½ tin. Special at ..... **28¢**

Kellogg's All-Bran, small packets. Special, 2 for..... **25¢**
Sugarcrisp Cornflakes. Special, 3 packets for ..... **25¢**
Post's Bran Flakes. Special, 2 packets for ..... **25¢**

Blue Ribbon Malt, hop flavored, light or dark, 3-lb. tin. Extra Special ..... **87¢**

Finest B.C. Granulated Sugar (standard price), 10 lbs. **63¢**
20 lbs. **$1.15**
100-lb. sack **$5.40**
Ormond's Cream Crackers. Special, per packet..... **17¢**
Imperial Fruit Cake, fresh from the oven, per lb..... **28¢**
3-lb. slab ..... **75¢**
Fancy Assorted Biscuits. Special, per lb. ..... **19¢**
Chocolate Eclair Biscuits, per lb. ..... **23¢**
Dischо Brand Sliced Pineapple. Special, per tin..... **11¢**
3 tins for ..... **30¢**

H B C QUALITY TEAS AND COFFEES
Our No. 1 Broken Orange Pekoe Tea. Regular, per lb., 65c. Special, per lb. ..... **59¢**
3 lbs. for **$1.65**
Our Special Broken Orange Pekoe Tea. Regular, per lb., 55c. Special, per lb. ..... **47¢**
3 lbs. for **$1.35**
Our India and Ceylon Blend Tea. Special at, per lb. ..... **30¢**
3 lbs. for ..... **87¢**
Our Freshly Ground Mocha and Java Brand Coffee. Special, per lb. ..... **47¢**
Our Special Santos Coffee, freshly ground, per lb., **25¢**

Candy Specials: Cowan's Milk Chocolate Wafers. Special, per lb. ..... **39¢**
Orange and Lemon Hard Boiled Crystallized Slices, per lb. ..... **23¢**
Empress Pure Orange Marmalade, 4-lb. tin. Special..... **47¢**
Argood Brand Strawberry and Raspberry Jam, 4-lb. tin. Special ..... **53¢**

NEW PRICES ON CAMPBELL'S SOUPS
Tomato, per tin..... **10¢**
Assorted, Comprising Vegetable, Oxtail, Julienne, Pea, Consomme and many others, 2 tins for..... **25¢**

Lux Soap Flakes. Special, 3 packets for ..... **25¢**
Calay Toilet Soap. Special, 3 cakes for ..... **22¢**
P. & G. Laundry Soap. Special, 5 for ..... **22¢**

Sunlight Soap at, per carton ..... **19¢**
3 for ..... **55¢**
Per case **$4.25**

BEVERAGES
Jamaica Ginger Ale at, per dozen **$1.35**
Allowance on bottles, 25c
Canada Lime Dry, per dozen bottles **$2.35**
Allowance on bottles, 35c
Montserrat Fruit Punch, per bottle ..... **38¢**
Felix Orange Dry, per dozen pint bottles **$1.50**

B.C. Comb Honey. Regular 35c. Special, each..... **25¢**

Jamaica Oranges, 3 doz. **95¢**
Potatoes, 18 lbs. for..... **25¢**
Cooking Onions, 8 lbs. **25¢**
Jamaica Grapefruit, 4 for **25¢**
California Oranges, 3 dozen for ..... **50¢**
Sunkist Lemons, per doz., **25¢**

Now Is the Time to Buy Your Preserving Peaches

PROVISIONS
Local Fresh Peewee Eggs. Special, per dozen..... **18¢**
3 dozen for ..... **52¢**
Local Pullet Eggs, at, per dozen ..... **26¢**
3 dozen for ..... **75¢**
Selected Creamery Butter, per lb. ..... **28¢**
3 lbs. for ..... **82¢**
Pure Bulk Lard, per lb..... **11¢**
3 lbs. for ..... **29¢**
Local Creamery Butter, per lb. ..... **30¢**
3 lbs. for ..... **85¢**
Finest New Zealand Butter, per lb. ..... **40¢**
3 lbs. for **$1.18**

Smoked Picnic Hams. Special, per lb. ..... **21¢**
Selected Smoked Cottage Rolls, per lb. ..... **25¢**

Our Special Side Bacon, sliced, per lb. ..... **25¢**
Whole or Half Side. Special, per lb. ..... **24¢**
North Star Side Bacon, sliced, per lb. ..... **35¢**
North Star and Peameal Back Bacon, sliced, per lb..... **42¢**

Sliced Ayrshire Roll or Ham. Special, per lb..... **38¢**

Chateau Cheese. Special, per lb. ..... **30¢**
McLaren's Old English Cheese at, per lb. ..... **45¢**
Finest Quality Mild Cheese, per lb. ..... **20¢**
Ontario Prime Cheese at, per lb. ..... **35¢**

Ready Cooked Meats for the Holiday
Our Special Cooked Ham, sliced, per lb. ..... **52¢**
Sliced Ham Bologna at, per lb. ..... **22¢**
Sliced Luncheon Veal Loaf, per lb. ..... **35¢**
Sliced Corned Beef, lb..... **25¢**
Sliced Baked Ham, lb..... **60¢**
Sliced Jellied Ox Tongue, per lb. ..... **65¢**
Sliced Jellied Lunch Tongue, per lb. ..... **48¢**
Home-Made Potted Beef, per dish..... **20¢** and **30¢**
And Many Other Varieties

HBC GROCETERIA CARRY AND SAVE

Third Day of the Special Event in This Popular Dept.

Orders Carried to Your Car Free

FROM 9 A.M. TO 11 A.M. ONLY
BUTTER—Imperial Selected Creamery, 3 lbs. **73¢**
BACON—Specially Selected Side, 1,000 lbs., sliced, per lb. ..... **20¢**

Choice Tomatoes, 1,200 No. 2 tins, 3 tins for..... **25¢**
Green Beans, Mac's Best, 2 tins for ..... **25¢**
Tomato Soup, Campbell's, 3 tins for ..... **25¢**

Ormond's Cream Crackers, packet ..... **18¢**

Salmon, Clover Leaf Fancy Pink, 1-lb. tins, 2 tins for **19¢**
Eagle Lobster, ¼'s, 2 tins **29¢**
Heinz Ketchup, large bottle for ..... **22¢**
Fancy Prunes, 2-lb. carton for ..... **18¢**
Hudsonia Flour, 24-lb. sack for ..... **69¢**
Royal City Jam, Peach or Apricot, 4-lb. tin ..... **49¢**
King-Beach Superior Orange Marmalade, 40-oz. jar for **29¢**

B.C. Peas, sieve 4, 3 tins for ..... **25¢**
Sliced Pineapple, 3 tins **25¢**

Sunlight Soap, 2 cartons **35¢**
Oxydol and Chipso, large packet for ..... **19¢**
Lux Flakes, 3 packets for **25¢**

Tea, H B C No. 1 Ceylon Pekoe, per lb. ..... **24¢**
3 lbs. for ..... **70¢**

Honey Graham Wafers, 1-lb. packet ..... **19¢**
Peerless Sodas, ordinarily 25c carton for ..... **19¢**
Shredded Wheat, 2 packets for ..... **21¢**

FAIRSEX TOILET SOAP
Made by Palmolive Company
A few wrappers having become soiled, we are clearing our stock of this splendid soap at
12 Cakes for 29c

HBC Quality Meats

Saturday Specials in Our "Cash and Carry" Section

Shoulder Roast Veal, lb., **15¢**
Rumps and Loins Veal, per lb. ..... **25¢**
Chuck Roast Beef, per lb., **12¢**
Shoulder Pork, per lb..... **15¢**
Pork Legs and Loins, lb., **18¢**
Spring Lamb, Legs and Loins, per lb. ..... **28¢**
Shoulders, whole or half, per lb. ..... **16¢**
Rumps of Beef, per lb..... **18¢**
Fresh Fowl, per lb..... **25¢**

—Quality Food Market, Lower Main Floor, HBC

KAYE DON AND GAR WOOD WILL RACE TODAY

Favorites Sweep Card at Willows Racing Enclosure

Public Choices Capture All Events at Popular Track—Mills Rides Three Winners and Second—Craigmyle Boots Two Home—Investigation on Handicap Ordered

Lord Avondale Captures Feature

For the first time in many years of racing here public choices completely dominated the seven events at the Willows track. Despite the heavy going, favorites ran true to form and prices were by far the shortest of any day in the history of the meet. The longest win price of the card was in the second race when Lord Goldstream returned $7.05. A good crowd attended and betting continued to surpass the corresponding day of last year. Intermittent rain made the track heavy.

The feature event of the card went to Major Austin Taylor's great two-year-old, Lord Avondale, but only after considerable discussion by the judges and stewards. As far as the win was concerned, there was no doubt as to which was the best horse, but officials were of the opinion that there was something peculiar, and will thoroughly investigate the race today and all jockeys and owners have been ordered to attend.

Lord Avondale, the favorite, won by about a length, with Piracy second. These were the only two horse in contention and they fought for the lead throughout. What made the judges suspicious was apparently the carrying wide of Lord Avondale by Piracy on the last turn to home and the cutting in by Lord Avondale on Piracy about seventy yards from the wire. Craigmyle rode the winner and Kelly, who was recently reinstated after a lengthy suspension, was on Piracy.

OWNER REPRIMANDED

Harry Rowe, owner of Plenty Gold, third horse in the race, rushed up to the judges' stand during the conference and heatedly questioned the decision of the stewards. He was told to leave, but came back a couple of times for another hearing, which was not granted. He, with the rest of the principals, will attend this morning for hearing.

Jockey Mills continued his sensational riding yesterday and brought home three winners and a second during the day. In the third race he drew the ire of Starter Lloyd Smith and was fined $25 for trying to beat the barrier. Craigmyle rode a brace of winners, while Pevic and Chipping shared the other winning mounts.

Yesterday's finishes were decisive and all the winners breezed home with good margins.

Joe G. won easily in the first race over Tommy Doyle. Epco was third.

Lord Goldstream, another favorite, had the speed of his field in the second event and won handily. Gilmarkee opened up a wide lead in the early running, but could not stand the pace of the winner. Tuscador was third.

MORTON CALDWELL WINS

The third race was a good workout for Morton Caldwell and he won by about six lengths. Aunt Sarah and Super Fashion had a great battle for the place berth with the former winning the decision by a neck.

Little Broom made a procession of the fourth gallop and won as his rider pleased. Salty made up a lot of ground in taking the place berth from Major Somers.

Jockey Mills rode his third winner of the day in bringing the favorite, Zelma Mac, to the front in the sixth. Mills never needed to touch his mount and hand-rode him the whole distance. Slipper to Slipper was second and Hec gained the show berth.

Leo Bancroft's Mount Elgon reveled in the mud in the last race and galloped home a winner by about ten lengths. Missive was second and Meta Frances third.

Results follow:

First race—Claiming; purse $300; for three-year-olds and older; six furlongs and thirty yards:

Joe G. (Mills)	$5.90	$2.85	$2.40
Tommy Doyle (Gerrard)	...	2.85	2.40
Epco (Robertson)	...	...	3.45

Time, 1:19. Also ran: Queen Marie, Edgar M., Oregon Co-ed, Ed. Garrett.

Second race—Claiming; purse $300, for Western Canadian breds; three-year-olds and older; six furlongs and thirty yards:

Lord Goldstream (Craigmyle)	$7.05	$4.40	$3.55
Gilmarkee (Mills)	...	9.70	5.05
Tuscador (Carter)	...	...	5.60

Time, 1:20. Also ran: Bells Somers, Georgina, Bee Somers, Black Astor, Ellen D'Honneur, Baldot Whittier.

Third race—Purse $300; for maiden three-year-olds and older; five and one-half furlongs:

Morton Caldwell (Pevic)	$4.05	$3.40	$2.75
Aunt Sarah (DeFord)	...	6.40	2.80
Super Fashion (Kelly)	...	...	3.25

Time, 1:11 2-5. Also ran: Lila Clark, Alona, Tully, Dr. Emerson, Susan J., Vance Brite.

(Daily double, $15.85 for $3.00.)

Fourth race—Claiming; purse $300; for three-year-olds and older; six furlongs and thirty yards:

Little Broom (Mills)	$3.20	$2.70	$2.60
Salty (Gerrard)	...	4.30	3.55
Major Somers (Kelly)	...	...	8.05

Time, 1:18 3-5. Also ran: No Effort, Oregon Mist, Lux, School Hills.

Fifth race—The Juvenile Handicap; purse $500; for two-year-olds; six furlongs and thirty yards:

Lord Avondale (Craigmyle)	$3.95	$3.00	$2.60
Piracy (Kelly)	...	3.70	3.20
Plenty Gold (Robertson)	...	...	8.30

Time, 1:20 1-5. Also ran: Leon's Dame, King Man, Lady Hen, Mammy's Miss.

Sixth race—Claiming; purse $300; for three-year-olds and older; one and one-sixteenth miles:

Zelma Mac (Mills)	$3.70	$2.75	$2.35
Slipper to Slipper (Robertson)	...	3.00	2.85
Hec (O'Bee)	...	...	3.20

Time, 1:55. Also ran: Mike McDonough, Little Man, The Falconer, Walpole, Aleto.

Seventh race—Claiming; purse $300; for three-year-olds and older; one and one-sixteenth miles:

Mount Elgon (Chipping)	$4.70	$4.10	$3.25
Missive (Marshall)	...	10.40	5.95
Meta Frances (Craigmyle)	...	...	3.80

Time, 1:52. Also ran: Flashy, Kingsman, Prattle.

OVERNIGHT ENTRIES

First race—Claiming; purse $300; Western Canadian breds; six furlongs and thirty yards:

Adam Somers	133
Extension	112
Major Somers	111
Lady Goldstream	*106
Jim Rogan	108
Edwill D.	109
Marion Eaton	*97
Princess Betty	*96

Second race—Claiming; purse $400; one mile and seventy yards:

Miss Ida Brown	109
Waity	108
Will Ward	108
Fair Jimmie	105
Billie Wisp	105
Shepherd	105
Koko	105
Sweet Money	106
Catch Me	103
Also eligible:	
Loba	106
Plenty Money	98
My Posta	106

Third race—Claiming; purse $400; one mile and seventy yards:

Gaberdine	108
Jimmy Trins	108
Shock	108
Wickawack	108
Clarimonde Hope	108
King Pal	105
On the Job	106
Rose's Farewell	103
Joe's Pearl	99
Also eligible:	
Tommy Doyle	113
Slipper to Slipper	108
Walpole	108

Fourth race—Claiming; purse $300; one mile:

Coeur de Lion	122
Moonchild	119
Terrifier	*114
Valley Joe	113
The Corsair	113
Nelda Jo	113
Thunderland	113
Tennessee	113
Ferrona Seth	113

Fifth race—The Oak Bay Handicap, purse $500; six furlongs and thirty yards:

Dolan	115
Sun Fash	115
Simony	111
Christie Flanagan	109
Graceland	104
Gold Caps	104

Sixth race—Claiming; purse $300; one mile:

Fair Allen	119
Torsida	113
Gold Chain	113
Evening Star	110
Eagle's Home	*108
Irish Whittler	106
Bee Somers	106
Blackastor	*104
Superfashion	*101

Seventh race—Claiming; $400; two miles and thirty yards:

Barrie Oliver	110
Architect	110
Greenshield	109
Aleto	103
Waraina	103
Missoula Boy	103

Eighth race (substitute if necessary)—Purse $300; one mile and seventy yards:

Salty	112
Little Broom	108
Queen Marie	106
The Falconer	105
Morton Caldwell	105
Vance Brite	99
Pa's Pride	98

*Apprentice allowance claimed.

SARATOGA CUP EVENT TODAY

Sun Beau and Twenty Grand to Meet in Turf Classic This Afternoon

SARATOGA SPRINGS, N.Y., Sept. 4 (AP).—A $50,000 race will take a back seat at the Spa course tomorrow when Sun Beau, Twenty Grand and a few other horses battle chiefly for the honor of winning the $5,000 added Saratoga Cup.

Financially the $50,000 Hopeful, first of the rich two-year-old features of the year, heads the closing day programme, but the crowd of 20,000 or more will be there because of the expected duel between Sun Beau, world's leading money winner, and Twenty Grand, co-holders of the three-year-old title.

Probably three or four other horses will be named to contest the issue over the mile and six furlongs, but past performances indicate that the race will be strictly a Sun Beau and Twenty Grand affair.

Sun Beau, which has earned $355,044 is at the top of his brilliant career while Twenty Grand has been defeated only twice this year—both times by Mate, which will not be in tomorrow's contest because of a leg injury. Because of the weight for age clause, Twenty Grand will carry 118 pounds as compared with Sun Beau's package of 126 pounds.

KNOCKOUT CRICKET WILL START TODAY

The first match of the Tomalin Cup knockout cricket series will be played today when Incogs and Victoria will meet at University School grounds at 2 o'clock. Victoria will field the following side: H. A. Goward, A. Gillespie, H. F. Hewett, F. Saxton-White, F. Barber-Starkey, A. S. G. Musgrave, G. R. M. Marshall, F. Allwood, V. Peberdy, J. F. Meredith and B. Hood.

BELIEVE IT OR NOT . . . . . . By Ripley

EXPLANATION FOR YESTERDAY'S RIPLEY CARTOON

The Rocky Mountains Are Higher in Summer Than in Winter—All metals and minerals expand with heat, and mountains, which are made of metals and minerals, will expand to some degree in hot weather. Therefore, the great ranges of the Rockies will be higher in Summer when their snow blankets are melted than in Winter when their peaks are icebound. However, since the heat of the sun, even in the tropics, is not capable of penetrating any great depth into the surface of the earth's crust, the variation in height would be slight. Reference: "Book of Knowledge," Book 15.

Please address all queries to Cartoonist Ripley, c/o King Features, New York City, N.Y.

Lefty Grove Chalks Up 27th Victory of Season; Yanks Lose

Athletic's Star Southpaw Allows Boston Three Hits in Fine Display—Senators Take Yankees—Cubs Break Losing Streak—Giants Win

AMERICAN LEAGUE

BOSTON, Sept. 4.—The Athletics took both games of a double-header with the Red Sox today by winning the nightcap, 6 to 1, after taking the first, 2 to 0. Grove won his twenty-seventh game of the year in the first game.

First game—	R.	H.	E.
Philadelphia	2	6	0
Boston	0	3	1

Batteries: Grove and Cochrane; Durham and Berry.

Second game—	R.	H.	E.
Philadelphia	6	9	1
Boston	1	7	1

Batteries: Hoyt and Cochrane; Russell and Berry.

Whitehill in Form

CHICAGO, Sept. 4.—Earl Whitehill held the White Sox to six scattered hits today and the Detroit Tigers scored a 4 to 3 victory.

	R.	H.	E.
Detroit	4	8	1
Chicago	3	6	0

Batteries: Whitehill and Ruel; Lyons and Grube.

Yanks Beaten

WASHINGTON, Sept. 4.—The Washington Senators today stretched their hold on second place in the American League to two and a half games by defeating the New York Yankees, 5 to 4, in ten innings.

	R.	H.	E.
New York	4	11	1
Washington	5	9	0

Batteries: Johnson, Wells and Dickey; Marberry, Hadley, Crowder, Fischer and Spencer.

Only three games scheduled today.

NATIONAL LEAGUE

CINCINNATI, Sept. 4.—The Reds pounded three Cub pitchers today for twenty-one hits and won their fifth straight game from Chicago, 12 to 3.

	R.	H.	E.
Chicago	3	11	1
Cincinnati	12	21	1

Batteries: Smith, May, Sweetland and Hartnett; Lucas and Sukeforth.

Phillies on Warpath

PHILADELPHIA, Sept. 4.—The Phillies made sixten hits off Brandt and Haid and defeated the Boston Braves 11 to 1 today. Collins went the distance for the Phils, allowing twelve hits. One of the Phils' markers was a homer by Hurst.

	R.	H.	E.
Boston	1	12	1
Philadelphia	11	16	0

Batteries: Brandt, Haid and Spohrer, Bool; Collins and Davis.

Cards Defeated

PITTSBURGH, Sept. 4.—Pittsburgh made it two straight over the St. Louis Cardinals today, 3 to 1. A two-run rally in the eighth defeated the league leaders.

	R.	H.	E.
St. Louis	1	6	1
Pittsburgh	3	6	1

Batteries: Hallahan and Wilson; Meine and Phillips.

Robins Blanked

NEW YORK, Sept. 4.—Bill Walker had slightly the better of Watson Clark in a pitchers' duel and the New York Giants defeated the Brooklyn Robins, 3 to 0, today.

	R.	H.	E.
Brooklyn	0	8	0
New York	3	8	0

Batteries: Clark and Lopez; Walker and Hogan.

COAST LEAGUE

At San Francisco—	R.	H.	E.
Missions	1	9	2
Seals	8	17	0

Batteries: Cole and Ricci; Macdougal and Mealey.

At Sacramento—

First game.	R.	H.	E.
Portland	4	6	0
Sacramento	2	7	3

Batteries: Bowman and Woodall; Gillick and Lawler.

Second game.	R.	H.	E.
Portland	4	9	1
Sacramento	5	7	0

(Seven innings by agreement).

Batteries: Walters, Posedel and Fitzpatrick; Bryan, Collard and Wirts.

At Los Angeles—	R.	H.	E.
Hollywood	20	12	3
Los Angeles	8	12	8

Batteries: Shellenback and Bassler; Stitzel, Nelson, Peters and Campbell.

At Oakland—	R.	H.	E.
Seattle	5	8	0
Oakland	4	6	2

Batteries: Kallio and Bottarini, Cox; Ortman, Craghead and Read.

INTERNATIONAL LEAGUE

Rochester, 12-2; Buffalo, 2-0.
Jersey City, 5; Newark, 4.

Helene Madison Credited With All Swimming Records

SEATTLE, Sept. 4 (AP).—All existing world swimming records for women have been bettered by Helene Madison, Seattle girl marvel, a telegram received here today from Dan Ferris, secretary of the American Amateur Athletic Union, revealed. As a result Miss Madison becomes the first individual in the history of any sport to lay claims to all world records in any one sport.

In the message from New York, Ferris said a recheck showed the Seattle girl had broken the 1,000-meter record when she swam the distance in 14 minutes, 44 4-5 seconds on July 19, at the Lido Country Club, Long Island, N.Y. It was believed she failed as the record then was accepted as 14 minutes, 39 2-5 seconds, but a recheck has shown the official mark to be 14 minutes, 45 2-5 seconds.

Match Play Will Commence in City Golf Meet Today

THE scramble for the city golf championship will commence in earnest this morning at the difficult but beautiful Royal Colwood Golf and Country Club, when the thirty-two qualifiers will start off in the first rounds of match play over the eighteen-hole route. After lunch the sixteen survivors will continue the battle with the playing of the second rounds. Bright and early tomorrow the remaining eight will tee off in the quarter-finals and in the afternoon the semi-finals are carded. On Monday, Labor Day, the finalists will tussle it out over the thirty-six hole jaunt for the championship. Harold Brynjolfson, Uplands, the defending champion, is in the fight and hopes to retain his laurels, despite the tough field of title seekers.

ARSENAL TO CLASH WITH BIRMINGHAM

Strong Elevens to Meet in O.C. Soccer Feature Today

RANGERS XI AND CELTIC TO BATTLE

LONDON, Sept. 4 (CP).—Soccer football, which got off to a good start in England last Saturday and the past week, will provide a fine series of matches next Saturday in England and Scotland. The feature game in the First Division of the English League will be Arsenal at Birmingham. Arsenal were beaten by the Cup finalists, West Bromwich Albion, last Saturday, and they must now meet the runners-up.

Another good tussle will take place at Liverpool, where Aston Villa will furnish the opposition. London will see two of its First Division teams in action, Chelsea meeting Huddersfield Town and West Ham playing Middlesbrough.

The Metropolis fans, however, will probably go in larger numbers to the Second Division game between Tottenham Hotspurs and Bradford. Both are likely to be in the running for promotion, the 'Spurs only being put out by West Bromwich Albion last May.

In Scotland, Rangers and Celtic meet for the first time this season. The game will be on the grounds of the former at Ibrox Park.

JACK DEMPSEY'S BROTHER PASSES

LOS ANGELES, Sept. 3 (AP).—Barney Dempsey, forty-nine, brother of Jack, former heavyweight boxing champion of the world, died today following an attack of acute indigestion. Connected with boxing in Southern California for many years, Barney owned and operated the Manhattan Gymnasium here, where fighters trained.

L.I.F.A. Will Hold Meeting Tuesday Night

PLANS for the opening of the 1931-32 football season will be made at a meeting of the Lower Island Football Association to be held Tuesday evening at 8 o'clock at the Y.M.C.A. Registration forms for the forthcoming season will be available after the meeting to all teams whose affiliation fees have been forwarded to Vancouver. All members of the executive are asked to attend, as important business is on the agenda for discussion.

BROOKS WILL MEET KOLOFF

Local Wrestler Given Main Event on Tonight's Card With New Yorker

BILL DEMETRAL TO BATTLE BICKERTON

Rocky Brooks, Victoria's popular heavyweight grappler, will step through the ropes at the Tillicum Gymnasium to tackle Dan Koloff, New York, in the eight ten-minute round event on the local wrestling card. As this will be Brook's first main event before local fans, one of the largest crowds in recent weeks is expected to sit in at the bouts.

In the semi-wind-up, Bill Demetral, Chicago, and Ernie Bickerton, Vancouver, are scheduled to five ten-minute rounds, while the usual preliminaries will open the programme at 8:45 o'clock.

Due to the fact of his fine showings in recent bouts at the local gym, Promoter Fred Richardson has given Brooks the headliner. In Koloff, the Victorian will be tackling one of the finest exponents of the mat game in the Northwest. Koloff originally hails from Russia and since coming to this continent has beaten such noted men as Gus Sonnenberg and Ed "Strangler" Lewis, both former holders of the world's championship. Brooks is reported to be in fine shape and hopes to extend his more experienced opponent.

The Demetral-Bickerton bout also promises the fans plenty of action. The former has appeared here two or three times before, but the latter will be making his debut, which means the spectators will be watching his tactics with great interest.

MILLER GETS CALL OVER D. DELMONT

DETROIT, Sept. 3 (AP).—Ray Miller, Chicago, pounded out a twenty-round decision over Danny Delmont, Chicago, and Andy Mitchell, Los Angeles, fought James Braddock, Jersey City, to a ten-round draw in a double feature fight at Navin Field tonight.

Miller weighed 135 1-2 pounds and Delmonth 135 3-4. Mitchell scaled 180 1-2 and Braddock 181 1-4.

VIRGIL DAVIS REGAINS LEAD

Tops National League Hitters by Collecting Three Safeties—Klein Gains

(Associated Press)

The Phillies' two lusty hitters, Virgil Davis and Chuck Klein, do not intend to surrender the National League batting lead without a struggle. Both connected for three hits in four official trips yesterday against Boston, Davis gaining five points and going back to the head of the class with a mark of .350.

Klein took undisputed possession of third place with an average of .343, only four points back of Bill Terry, of the Giants.

The leaders:

	G	AB.	R.	H	Pct.
Simmons, Athletics	113	452	95	174	.385
Ruth, Yankees	123	460	128	174	.379
Gehrig, Yankees	131	524	140	187	.357
Morgan, Indians	115	409	77	146	.357
Davis, Phillies	102	324	25	117	.350
Terry, Giants	322	528	108	183	.347
Klein, Phillies	128	519	112	117	.343

HOME RUN STANDING

Home runs yesterday:

Foxx, Athletics	1
G. Walker, Tigers	1
Hurst, Phillies	1

The leaders:

Gehrig, Yankees	40
Ruth, Yankees	38
Klein, Phillies	31
Averill, Indians	29
Ott, Giants	26
Foxx, Athletics	25

League totals:

American	500
National	447
Totals	947

J. D. FRASER WINS CANADIAN SENIORS GOLF CHAMPIONSHIP

MOUNT BRUNO COUNTRY CLUB, ST. BRUNO, Que., Sept. 3 (CP).—J. Dix Fraser, of Rosedale, Toronto, captured the Canadian senior golf championship today when he toured the course of the Mount Bruno Country Club in 77 strokes to make a thirty-six-hole total of 158, and lead a field of 100 competing in the annual tournament of the Canadian Seniors' Golf Association. The fifty-eight-year-old Toronto veteran was a contender since he joined the senior ranks, and last year he was a runner-up to George S. Lyon, of Lambton, Toronto, ten times winner of the senior crown.

World's Speedboat Classic Is Carded On Detroit River

British Ace Primed for Harmsworth Cup Event Against Veteran American Contender in First of Series for Honors—Expect to Break 100 Miles Per Hour

Second Race Scheduled Monday

DETROIT, Sept. 4.—Back in 1903, a powerboat called Napier II, achieved a speed of 19.53 miles an hour at Quenstown, England, and won the Harmsworth Trophy, emblematic of the world's speedboat championship.

KAYE DON

British speed ace, who will start his campaign for the world's speedboat championship today on the Detroit River, when he stacks up against Gar Wood, veteran American contender, in the first race of the series for the title.

Tomorrow, on the Detroit River course, Kaye Don, youthful-appearing British speed ace, and Gar Wood, veteran of more than a decade of Harmsworth competition, will drive their mighty hydroplanes at a speed expected to exceed 100 miles an hour in the seventeenth renewal of the classic. It will be the first of two and, possibly, three thirty-nautical-mile heats to determine the 1931 winner. The second heat has been scheduled for Monday, with a third, if necessary, the following day.

For more than a decade Gar Wood has successfully turned back every foreign effort to take from him the bronze plaque he won in England in 1920. Apparently realizing that Don has brought the most formidable challenge ever made against his powerboating supremacy, Wood has installed superchargers on his Miss America IX, with its two twelve-cylinder motors.

The British challenger, with a world's straightaway speed record of 110.223 miles an hour in his Miss England II, has carefully groomed the craft for tomorrow's race. He has conceded Wood's advantage in familiarity with the course and its turns. He believes, however, that barring mishap, he may be able to balance the advantage by a tremendous speed on the straightaways.

Excelsiors Win From All-Stars In Easy Fashion

CALGARY, Sept. 4 (CP).—Driving in eight tallies to the home team's five, famed Excelsiors from Brampton, Ontario, halted their westward route long enough tonight to defeat Calgary all-stars in the so-called semi-final for the Dominion lacrosse title. A second Prairie victory tucked safely away, the Brampton squad leaves the city of the foothills on Saturday for New Westminster, where the Salmonbellies will make a bid in a three-game series for the title which the Easterners are defending.

ARCADE ALLEYS TO OPEN TODAY

Popular Bowling Arena Has Been Renovated for Season's Play

Renovating work on the Arcade Bowling Alleys has been completed and they will be opened at noon today, according to the management.

The entire building has undergone a complete change and patrons of the popular recreation centre will be afforded excellent facilities this year. All the alleys have been resurfaced and shellacked and are now in the best of condition, waiting for the first ball today that will signify the beginning of the 1931-32 season.

The entire ends of the alleys have been renewed, and new cushions and kick-backs have been installed. The lighting system has been altered and will not interfere with the play, having been placed in the ceiling, practically out of sight.

New fivepin and tenpin balls will await trial by bowlers who attend the opening today, as well as an entirely new supply of pins.

An added feature of the alleys this year will be the ladies' rest room, which will be ready next week.

The returning chutes for the balls have also been smoothed and repainted.

A large number of Victoria's bowling fans are expected to be on hand today, as bowling is rapidly becoming more popular each season, and after a long vacation from the pastime they have been looking forward to this year's season.

Killed by Baseball

MONTREAL, Sept. 4.—A foul ball from a baseball game in the street struck three-year-old Robert Emond in the abdomen and brought almost instant death, yesterday.

Twenty-Five Nominated for Rich Handicap at Colwood

TWENTY-FIVE distance horses have been nominated for the $1,500 Colwood Handicap, carded at the inland mile track on September 14. They include: Red Mountain, Harry H. Bell, Omrah, Paragraph, Christie Flanagan, Purity Shot, Cyclonic, Kingsman, Hades, Cross Bow, Dolan, Sun Fash, Hiram Taylor, Home James, Simony, Nelda W, Mount Elgon, Yorkhome, Extension, Voyage, Love Charm, Gene Marc, Mr. Haney, Sporting Vein and Barrie Oliver. This will be the richest event of the Island race meeting.

JOKERS WILL BATTLE FOR B.C. HONORS

Local Softballers to Start Provincial Campaign at Athletic Park Today

NEW WESTMINSTER TO PROVIDE OPPOSITION

With Lloyd Jones, star southpaw, going to the mound, the Jokers, Vancouver Island and local champions, will start off on their third consecutive campaign this evening at 5:30 o'clock, at the Royal Athletic Park, after the British Columbia softball championship, when they clash with the New Westminster Chislers, Mainland winners, in the first of a three-game series. Aztecs and Saanich Thistles will meet in a preliminary fixture in the semi-final round of the Calvert Cup competition, commencing at 4 o'clock.

Jones is a first-class chucker, and hopes to hold the hard-hitting Mainlanders in check with the assistance of his teammates. If Jones bumps into trouble, Louis De Costa, fast-firing righthander, will be rushed in to stem the tide. The team, as a whole, is formidable in all departments, and are expected to hold their own against New Westminster.

In winning the Island title, the Jokers hurdled some stiff opposition. They captured the Westholme League honors and then downed the city loop squads in a special series. Then they took a hard-fought three-game series from Duncan Maple Leafs, thus earning the right to meet the Royal City aggregation.

Bob Whyte will handle the feature tussle, and Norm McConnell and Forman will look after the preliminary battle.

Local Football Dukes May Form Another League

Officials of the Lower Island Football Association stated last night that they would give the Pacific Coast League a week to reply regarding the possibility of Victoria getting a franchise in the loop. If a refusal is the result from the Mainland dukes, then another league will be formed, consisting of a local squad, two Mainland and an Up-Island squad.

Morgan Gets Verdict

SACRAMENTO, Sept. 4 (AP).—Tod Morgan, of Los Angeles, former junior lightweight champion, scored a decisive ten-round victory over Cecil Payne, of Kentucky, here last night.

Morgan took nine of the ten rounds, finding Payne an easy mark for his left hooks and right crosses. Several times the Kentuckian was on the verge of toppling over but absorbed Morgan's punishment to finish the bout. Payne cut Morgan's eye in the third, the only round he was able to claim.

BOWLING MEETING

A meeting of the Senior Fivepin League will be held on Tuesday at 8:30 p.m. at the Olympic Alleys. All teams are asked to be represented.

OUIMET REACHES U.S. AMATEUR GOLF FINAL

Veteran Bostonian To Face Westland For Jones' Crown

Ouimet Eliminates "Boy Wonder" From Virginia, Billy Howell, After Stirring Battle, 2 and 1, While Westland Accounts for Maurice McCarthy, 3 and 2

Champion to Be Crowned Today

BEVERLY COUNTRY CLUB, CHICAGO, Ill., Sept. 4.—Sharpshooting his way back toward the peak he has failed to reach since his triumph of seventeen years ago, the veteran Francis Ouimet today turned back the "boy wonder" of Virginia, Billy Howell, and will play the home town favorite, Jack Westland, tomorrow for the amateur golf championship of the United States.

With a finishing flash of inspired golf reminiscent of the pre-war days when he was first open and then amateur champion of the nation, a boy wonder then himself, Ouimet outlasted the nineteen-year-old Howell to win by 2 and 1. The Richmond youth battled gamely right down to the last shot. Ouimet dealt the finishing blow by sinking a twenty-foot putt on the thirty-fifth green for a birdie deuce after Billy had come within a few inches of holing out from a trap.

Shortly after, Westland checked the last-ditch rally of Maurice J. McCarthy, to eliminate New York's favorite, 3 and 2 on the thirty-fourth hole. McCarthy started out a 2 to 1 choice, but he was never a match for the cool and skillful Chicago star until it was too late. Six down and six to go, McCarthy put on a typical rally, capturing three straight holes, but missed a three-footer to win the thirty-fourth and passed out of the picture.

FINAL TODAY

The thirty-six hole final will bring together two players whose national tournament experience hardly could be more sharply contrasting. This is Ouimet's fifteenth national amateur battle since 1913, whereas Westland qualified only once before, in 1926 at Baltusrat, where he was eliminated by Watts Gunn in the first round.

Ouimet, a semi-finalist eight times altogether, twice before has been in the final. He beat Jerry Travers for the crown in 1914, but lost to Chick Evans, of Chicago, in 1920.

The jealous wife of a theatrical manager was peeved when he came home and announced that he had that day selected from a big crowd twenty-four wonderful chorus-girls.

"I suppose," she declared, sarcastically, "it was very difficult work for you?"

"Oh, no, dear," he told her. "Simply a matter of form."

Men's Suits
New Styles for Fall
Blue Stripes, Plain Blue, Black and White Stripes.
$25 to $35
PRICE & SMITH, LTD.
614 YATES STREET

Insist on "GRANT'S BEST PROCURABLE"—The Original
For Sale at Vendors or direct from "Mail Order Dept." Liquor Control Board, Victoria, B.C.

GRANT'S
"BEST PROCURABLE"
PURE SCOTCH WHISKY
RICHEST IN FINEST HIGHLAND MALT
Bottled and guaranteed by William Grant & Sons Limited Glenfiddich and Balvenie-Glenlivet Distilleries, Dufftown & Glasgow, Scotland.

This advertisement is not published or displayed by the Liquor Control Board or the Government of British Columbia.

Del Wolfe Will Substitute for Aberdeen Boxer

BELLINGHAM, Sept. 4 (AP).—Del Wolfe, Bellingham heavyweight, left for Reno today to meet Jack Dempsey on Labor Day in a scheduled two-round engagement. Wolfe was called when Leo Lomski, Aberdeen, declined. The Bellingham fighter stayed two rounds with Dempsey at Vancouver, B.C., last Wednesday.

JAPAN TOUR SANCTIONED

Dominion Rugby Body Gives Permission to Send Fifteen to Orient

J. FYFE-SMITH IS RE-ELECTED HEAD

MONTREAL, Que., Sept. 4 (CP).—Sanction of the project to send a Canadian rugger football team to play Japanese teams in Tokio and Osaka next Winter was granted by the convention of the English Rugby Union of Canada, today.

R. P. Woodward, of Vancouver, secretary of the union, was authorized to go ahead and complete negotiations for the Japanese tour, which will reciprocate the visit of a Japanese team to British Columbia last Autumn.

The meeting today also authorized that an invitation be sent to the English Rugby Union in England to send a team to Canada in the Fall of 1932, the team to be composed of "varsity players" members of county rugger teams and public school players.

J. Fyfe-Smith, of Vancouver, was today re-elected president of the union and R. P. Woodward, of Vancouver was re-elected secretary-treasurer. The convention next year will take place in Vancouver some time in September, though the exact dates have not yet ben chosen.

Ian S. McDougald, of Saskatoon, was chosen to represent Saskatchewan on the board of provincal representatives. The remainder were re-elected, and included, G. M. Stacey, of Vancouver, and R. W. Henderson, Winipeg.

His Excellency the Earl of Bessborough was unanimously selected as an honorary member of the union in succession to Earl Willingdon, and E. W. Beatty was re-elected hononary president. Hononary vice-presidents include John William Fordham Johnson, Lieutenant-Governor of British Columbia; Major-General W. A. Greishmach, Edmonton, and C. J. Yorath, Calgary.

ESTABLISHES NEW SWIMMING RECORD

LEIPZIG, Germany, Sept. 4 (AP).—Fraulein Hertha Wunder established a new women's world record for the 400-metre breast-stroke swim, last night, when she covered the distance in 6 minutes 42 4-10 seconds. The old record was 6 minutes 45 6-10 seconds, held by Marie Baron, of Holland.

"A has-been, isn't he?"
"No; merely a thinks-he-was."

It's Only Boloney, But—

By Tim Matson
Drawn by Cynthia Clayton

Dominion News Bureau, Montreal

Title observation—
It is a physical impossibility to sock Prime Camera on the nose, and not run.

MANY THRILLS AT HORSE SHOW

Unexpected Excitement and Comedy Furnished by Equine Competitors

Certain unexpected incidents at the Horse Show at the Willows last night provided an element of comedy and excitement which made it one of the best entertainments of the whole week.

Peter Pan's extraordinary manner of taking the fences by gathering all four legs compactly together and bouncing like a ball over the bars was as unconsciously funny as it could be, and his three successful jumps were greeted with gales of laughter and applause. Nomination, from the same stable, created some excitement later on by knocking down all the gates whilst attempting to clear them. This habit, however, was only an exaggeration of what happened in the case of many of the other entrants, for an unusually large number of horses absolutely refused to take the jumps, a fact which proved the more interesting when Beggar Bay, from the Carley stables, demonstrated three times how easily the four-and-a-half-foot bar could be cleared.

FINE SPIRIT

One of the best examples of sportsmanship during the evening was given by Miss McC. Winter, who, after a bad spill at the first gate, when she had to be carried half-way across the arena, gathered herself together, limped over to her mount, and put him cleanly over all four fences. Major Spurgin's mount, Surprise, and H. T. Barrett's Lancer, were outstanding examples of equine determination, balking badly.

The Pageant of Canada, the prize cattle parade, and the six-horse team driving competitions all evoked long applause, and the first two were sufficiently accelerated last night to permit of the horse show proper starting punctually.

THE WINNERS

The winners in the various horse show events were as follows:

Class 109, saddle horse—1, No. 3, Ambercrest, belonging to Mrs. D. L. Gillespie; 2, No. 6, Beggar Boy, owned by D. B. Carley; 3, No. 12, Amigo, owned by Mrs. Humphrey Baynes.

Class 116, hunters: 1, No. 10, Toni, owned by Miss M. J. Waldy; 2, No. 12, Ponjola, owned by Mrs. D. Sutherland; 3, No. 1, Dynamite, owned by the Vancouver Riding Academy.

Class 105, pair saddle horses, lady and gentleman riders—1, No. 1, Leaping Lena and mate, entered by Vancouver Riding Academy; 2, No. 7, entry of one horse from Russell's Riding Academy and one horse from Carley's; 3, Post, entry by D. B. Carley.

Class 110, five-gaited saddle horse—1, No. 1, Gin Rickey, owned by Mary King Saunders; 3, No. 3, Ten Spot, owned by Miss G. Banks.

Class 123, jumping—1, No. 4, Beggar Bay, owned by D. B. Carley; 2, No. 3, Nevada, owned by Mrs. D. L. Gillespie; 3, No. 1, Dynamite, owned by the Vancouver Riding Academy.

Dr. A. M. McKay, of Calgary, acted as judge.

SCOTLAND'S BEST
McEWAN'S India Pale Ale
AND
STRONG ALE
A refreshing long drink for Summer weather.
Brewed and bottled in Edinburgh, Scotland, by Wm. McEwan & Co.
By Appointment to His Majesty King George V.
This advt. is not inserted by the Liquor Control Board, or by the Government of British Columbia.

Mainland Eleven Selected to Meet Local Cricketers

VANCOUVER, Sept. 4 (CP).—The following eleven has been selected by the Vancouver Wednesday Cricket League to travel to Victoria Sunday night for the purpose of opposing the Capital City midweek team at Beacon Hill grounds in an all-day intercity match Monday: S. Ward, T. Smith, H. Ramsay, H. J. Stair, R. Wright, J. Cool, C. Hart, Goodward, K. Strickland, W. McNiel and A. Smith.

Anxious to Defer Olympic Games

By ARTHUR BELL
(Copyright, 1931, by The Chicago Daily News Foreign Service)

JOHANNESBURG, South Africa, Sept. 4.—The proposal that the 1932 Olympic Games, to be held in Los Angeles, Cal., should be postponed, has been made by John Williamson, chairman of the Natal Olympic Games Association and member of the Parliament of the Union of South Africa. The depression, he asserts, will make the Olympics a failure.

RUNAWAY CAR HITS MAN GIVING CHASE WHEN IT REBOUNDS

COURTENAY, Sept. 4.—Harold Cliffe is in hospital. He was cranking his car, which slipped into gear and started to run ahead. Cliffe dodged and it passed him. He started to run after it. The car struck a stump and rebounded. Cliffe crashed into the rear of the car so violently that his head broke the window, and he was badly cut about the face.

PETER VEREGIN SAYS DOUKHOBORS ARE NOT MIGRATING TO MEXICO

NELSON, Sept. 4.—Peter Veregin, Doukhobor leader, stated today that reports from El Paso, Texas, that Doukhobors in Canada were to migrate to Mexico, were unfounded. On the contrary, he said, "we are planning to spend thirty to forty thousand dollars in new construction and improvements to our Trail property. Our clearing operations around Castlebar and Brilliant are going ahead and new homes have been built."

Relief Financing—Discussion of financing the unemployed relief programme is being held in abeyance by the City Council until it is definitely learned how much support will be given by the Provincial and Dominion Governments.

Canadian Track Trials Will Start on Monday

Seventy-One Exponents of Track and Field to Seek Places on Dominion's Olympic Team—Williams, Edwards and Wilson Missing

WINNIPEG, Sept. 4 (CP).—Canada's merciless Olympic searchlight, at work earlier than usual, will bare the track and field truths, seek out the bally-hooed fall-shorts, has-beens and never-wills, and trot out into the open really serious contenders for the squad the Dominion will send to the Los Angeles games, at the Dominion championships here on Monday.

New champions and new Olympic hopefuls will come out of the meet, it became a certainty today. Of the entry of seventy-one, according to the list issued by officials, few are defending Dominion titlists, many are schoolboys and many more are unknowns. It is the scholars and dark horses that selectors of Canada's 1932 Olympic team will particularly watch.

Six provinces are represented and two clubs will have exceptionally large squads in action. Hamilton Olympic Club's sixteen-man team is rated as the most serious threat to other contenders in almost every event, and among the two score men of Winnipeg Athletic Club are several almost certain point winners.

Three of the country's track big shots will be missing. Percy Williams, Phil Edwards and Alex Wilson being unable to attend. But other notables will be here. They include Jimmy Ball, Winnipeg's crack quarter-miler, who plans to take both the 440 and 220-yard titles; Art Ravensdale, Cobourg, Ont., hurdler; Eddie King, of Hamilton, Canadian mile champion; Jack Portland, kid high jump sensation from Collingwood, Ont.; Ralph Adams, of Hamilton's famous sprint band, and three distance stars from the East, Harold Webster, of Hamilton, and Billy Reynolds and Fred Sargeant, of Galt, Ont.

WILL SET DATES OF COURT CASES

Judge F. S. Lampman to Arrange List of County Court Actions Next Wednesday

Following the close of the long vacation period a big list of trials has been slated for hearing in the County Court during September. Dates for these actions will be set by His Honor Judge F. S. Lampman on Wednesday morning next at 11 o'clock.

The following is the list for which dates will be set:

McPherson (Moresby, O'Reilly & Lowe) vs. Codville (Elliot, MacLean & Shandley).

M. Boulton (H. W. Davey) vs. Ralph S. Clark.

Adolph Lancaster (P. J. Sinnott) vs. Mary R. Bray (Gordon A. Cameron).

August F. Larson and Iris Larson, carrying on business in the town of Sidney, in the county of Victoria, British Columbia, under the name of "People's Supply Store" (Whittaker & McIlree) vs. Thomas Lidgate (O'Halloran & Harvey).

McLennan, McFeeley & Prior, Limited (Elliott, MacLean & Shandley) vs. Olson (Courtney & Elliott).

Edward J. Riby (Tait & Marchant) vs. W. A. Roper (C. L. Harrison).

Melina M. Hatch (Macfarlane & Macdowall) vs. James Cruickshank (Joseph Oliver).

Mary E. Gray, executrix of the estate of Andrew Gray, deceased (G. A. Cameran) vs. J. W. Davis.

Horace Shallard (Whittaker & McIlree) vs. Royal Wood Company (Frank Higgins).

Alfred T. Abbey (P. J. Sinnott) vs. H. M. House (Frank Higgins).

Honest M. House (Whittaker & McIlree) vs. Sydney Coxworth (Frank Higgins).

G. Rasmussen (Fleishman & Maclean) vs. Lemon, Gonnason Co., Limited (Tait & Marchant).

H. A. Davie, Limited (Heisterman & Tait) vs. Lee S. Yew (T. N. Miller).

Charles Chateauneouf Johnston (Walls & Sedger) vs. Alaska Washington Airways of B.C., Limited (Reid, Wallbridge & Co.), (Moresby & Co., Agents).

Rithet Consolidated Limited (G. A. Cameron) vs. Alexander J. MacIntyre and R. H. Grandy.

Fowler (H. W. Davey) vs. Noctar (Courtney & Elliott).

Montford C. Reimer (F. Higgins, K.C.) vs. T. Edward Clark (Clearihue & Straith).

Charles W. Burr (White & Martin) vs. A. W. J. Evelle and Government of B.C., garnishee (E. J. Grant).

West Saanich Mercantile Limited (Tait & Marchant) vs. A. H. Hartles (P. J. Sinnott).

Russell Watson Anderson and Barbara Hewitson Anderson (Walls & Sedger) vs. Joseph B. Clearihue, executor and trustee of the estate of Daniel Duncan McIntosh, deceased (Clearihue & Straith).

R. M. Burrows, trading as Esquimalt Radio Shop (P. R. Leighton) vs. Kishen Singh (H. C. Hall, K.C.).

Helen G. Baker (G. A. Cameron) vs. George S. Brown (Roy Manzer).

R. A. Wright (Moresby, O'Reilly & Lowe) vs. Thomas Wallace MacPherson (H. C. Hall, K.C.).

Henry J. Hartnell (O'Halloran & Harvey) vs. Oreste Notte (Gordon A. Cameron).

William George Pimlott (Whittaker & McIlree) vs. Thomas Best and Victoria Pile-Driving Company Limited (Heisterman & Tait).

Charles Luscombe (Moresby, O'Reilly & Lowe) vs. Harry Norman Dunnett (Clearihue & Straith).

Gilham's Iron Works Limited (T. M. Miller) vs. W. F. Clark (Crease & Crease).

Empire Supplies Limited (T. M. Miller) vs. A. G. Beattie (Gordon A. Cameron).

Ethel Lena Kennedy (Moresby, O'Reilly & Lowe) vs. Agnes Muriel Kennedy (C. L. Harrison).

Sun Publishing Company Limited (P. J. Sinnott) vs. J. R. Short (Walls & Sedger).

W. J. Woodward (H. W. Davey) vs. Independent Insurance Agencies Limited (Frank Higgins, K.C.).

Horace Taylor Oldfield (C. L. Harrison) vs. Victoria Cold Storage & Terminal Warehouse Company Limited (Foot & Company).

E. and K. Orchin (A. J. Paton) vs. James Fraser and E. E. Heath, garnishee (F. L. Shaw).

Riddell (Stuart Henderson, K.C.) vs. Beddall.

Vancouver Island Rockgas Distributors Limited (O'Halloran & Harvey) vs. Mrs. J. B. Kenneddy (P. J. Sinnott).

Mills (C. L. Harrison) vs. Gent (Sydney Child).

Fraser (in person) vs. Morley (Courtney & Elliott).

Charles Davies (Courtney & Elliott) vs. J. Crause and Quarter Cab Company Limited (Clearihue & Straith).

K. Fessenden (Jackson & Baugh-Allen) vs. The Colonist Printing & Publishing Company Limited (Elliott, Maclean & Shandley).

Rex (Wootton & Wootton) vs. Frank Pace.

Honor Deigan (Tait & Marchant) vs. Glen Merriman.

Rex vs. William Young (Clearihue & Straith).

Big Game Hunter Gets Giant Snail

SEWARD, Alaska, Sept. 4 (AP).—What is believed here to be an enormous petrified snail has been found in a sand cliff near Homer, in Kachemak Bay, Cook Inlet, by Oscar Munson.

The fossil, weighing 150 pounds, was brought to Seward by Charles Madsen, manager of the Kodiak Guides' Association. He is shipping it to Claude H. Barr, big game hunter, at the Illinois State Museum. The object is six feet in length, two and a half feet in diameter, and from twelve to sixteen inches thick.

"A statesman is supposed to be familiar with all public questions."

"Yes," replied Senator Sorghum, "but not necessarily with all the answers."

Now—these features and Superheterodyne!
Hetrotonal Response, Completely Shielded Chassis.
Complete Range Tone Control.
New Selectivity.
New Sensitivity.
DE FOREST CROSLEY
$99.50
Complete With Tubes

$9.50 Places One in Your Home
KENT'S
641 Yates St. E 6013

REOPENS TODAY AT NOON
Arcade Bowling Alleys
We announce our reopening after complete renovation and repair throughout. And to our many patrons and friends we will accord a hearty welcome.

W. & J. WILSON
Men's and Boys' Clothes
Jaeger Woollens—Burberry Coats
Established 1862
1217 Government Street Phone G 5013

THANK YOU

Vancouver Breweries Ltd. wishes to thank the public of British Columbia for the hearty approval shown their products . . .

Pilsener Lager Beer
Dutch Girl Lager Beer
Old Country Ale

It is our aim to justify your confidence in our products by a consistent endeavor to produce the highest quality beer.

A comparison of our beers with others will prove to you the success of our efforts.

Support the B.C. Government in its campaign urging the people of B.C. to help B.C. industries by confining their purchases to B.C. products. In this lies the solution to the unemployment problem.

VANCOUVER BREWERIES LIMITED

This advertisement is not published or displayed by the Liquor Control Board or by the Government of British Columbia.

PIPE TESTED *by an* ARCHITECT
15c. and 20c. packages —also in ½-pound screw-top tins
"Old Man Raleigh made a fitting contribution when he gave us tobacco, and he left plenty of work for the blenders to do, to suit the palate of such as I; but, when I had carefully filled that first pipe with Turret pipe tobacco, I found that here was something different; a rose without the thorn—an aroma without the sting. It broods contemplation in its lasting qualities. The packet opens up sweet and fresh and if it be possible for smoke dreams to help you materialize those 'castles in the air' then the Turret pipe tobacco, with its Churchwarden coolness and Old World fragrancy, will do it."

TURRET PIPE TOBACCO
A good, cool smoke *Pipe tested*
Turret fine cut for those who roll their own

Important Notices, Employment, Business and Professional Directory, Wants, Etc.

The Daily Colonist

RATES FOR CLASSIFIED OR WANT ADVERTISEMENTS

One and one-half cents a word each insertion; nine cents a word a week, with a minimum of ten words; cash with order. No advertisement accepted for less than twenty-five cents.

Death and Funeral Notices, $1.50 first insertion; $1.00 for each additional insertion. Marriages, Cards of Thanks and In Memoriam Notices, $1.50 per insertion.

Birth Notices, $1.00 per insertion.

Business or Professional Cards of two lines or under, $2.56 per month. Additional space at $1.25 per line per month.

Advertisers who desire may have replies addressed to a box at The Colonist and forwarded to their private address. A charge of ten cents is made for mailing replies. In this case add three words ("Box ....Colonist") to the count for the number of words.

Out-of-town readers of our advertisements ask advertisers to give address as well as phone numbers, as it is not always possible to communicate through the phone.

To insure insertion Classified Ads should reach The Colonist before 10 p.m. on the day previous to publication.

Classified Ads for The Sunday Colonist will be accepted up to 10 p.m. on Saturdays.

The Colonist will not be responsible for more than one incorrect insertion of any advertisement ordered for more than one issue.

Any claim for rebate on account of errors or omissions must be made within thirty days from the date of the same, otherwise the claim will not be allowed.

The Colonist service is available every day from 8 a.m. to 10 p.m., excepting Sunday. Just call Empire 4114.

CLASSIFICATIONS

Acreage for Rent	83
Acreage for Sale	82
Acreage Wanted	84
Autos for Hire	66
Automobiles	65
Births	1
Bicycles and Motorcycles	40K
Boats and Launches	70
Building Material	40A
Business Directory	71
Business Opportunities	69
Cards of Thanks	4
Church Notices	9
Clothing, Furs, Shoes, Etc.	40B
Coming Events	10
Dancing	25
Deaths	2
Dressmaking	26
Educational	23
Farms for Rent	86
Farms for Sale	85
Farms Wanted	87
Flats and Apartments to Rent	53
Flats and Apartments Wanted	54
For Sale, Miscellaneous	40
Furniture	40D
Fuel	40C
Funeral Directors	6
Furnished Houses for Rent	55A
Furnished Rooms for Rent	49A
Furnished Rooms Wanted	50A
Halls to Rent	36
Hotels	42
Housekeeping Rooms to Rent	51
Housekeeping Rooms Wanted	52
Houses for Sale	78
In Memoriam	6
Lodges and Societies	33
Lost and Found	29
Machinery	64
Market Specials	35
Marriages	3
Maternity and Convalescent Homes	62
Miscellaneous	37
Money to Loan	31
Monumental Works	8
Music	24
Musical Instruments	40E
Nursery Stock, Plants, Etc.	40H
Personal	21
Professional Directory	72
Property for Sale	80
Property Wanted	81
Poultry and Livestock	63
Radio	40F
Room and Board	47
Room and Board Wanted	48
Situations Wanted—Female	18
Situations Wanted—Male	17
Stoves, Ranges, Furnaces	40L
Summer Resorts	61
Teachers Wanted	15
Timber	30
To Exchange—Real Estate	76
To Rent—Miscellaneous	38
Unfurnished Houses to Rent	55B
Unfurnished Rooms to Rent	49B
Unfurnished Rooms Wanted	50B
Wanted—Female Help	14
Wanted—Male Help	13
Wanted—Miscellaneous	41
Wanted to Borrow	22
Wanted to Rent—Houses, Furnished	57A
Wanted to Rent—Houses, Unfurnished	57B
Wanted to Rent—Miscellaneous	39
Will Trade	22

1 BIRTHS

INKPEN—At the Royal Jubilee Hospital, to Mr. and Mrs. I. J. Inkpen (nee Philippe), 3006 Scott Street, September 4, a daughter.

NOEL—At the Royal Jubilee Hospital, to Mr. and Mrs. T. R. Noel (nee Smith), 1720 Davie Street, September 3, a son.

TURNER—At the Royal Jubilee Hospital, to Mr. and Mrs. C. C. Turner, 421 Craigflower Road, September 4, a son.

2 DEATHS

WATSON—On September 1, at the Jubilee Hospital, Thomas Watson, aged fifty-nine years, a native of England and a resident of Victoria for the last seventeen years, late residence 343 Sylvia Street, James Bay. He is survived by his widow and five children, Mrs. J. Phillips, Mrs. Robert Watson, Bellingham, Wash., and Rowland, Gordon and May, at home.

The remains are resting at the Thomson & Fetterly Funeral Home, from where the funeral will take place Saturday afternoon, September 5, at 2:30. Rev. W. R. Brown will officiate, assisted by Rev. Mr. Keyworth. Interment will be in the Royal Oak Burial Park.

CROGHAN—There passed away at Vancouver, on Wednesday, September 2, Miss Clara Eleanor Croghan, aged thirty-one years, daughter of the late Mr. and Mrs. Arthur Croghan, well-known residents of this city for many years. She was born in Victoria and is mourned by her sister, Miss Ethel Jean Croghan, and her stepmother, residing at 1036 Caledonia Avenue, Victoria.

The funeral will take place this afternoon from McCall Bros.' Funeral Home, at 2 o'clock. Rev. E. F. Church will conduct the service, after which interment will be in the family plot at Ross Bay Cemetery.

3 MARRIAGES

SWAINSON-HICKS—Married, on September 2, at Christ Church Cathedral, by Rev. E. W. P. Carter, G. H. Swainson to Mabel Hicks.

6 FUNERAL DIRECTORS

HAYWARD'S B.C. FUNERAL CO., LTD.
Established 1867
734 Broughton Street, Victoria, B.C.
Phones—Empire 3614. Garden 7676. Garden 7682. Empire 4065.

S. J. CURRY & SON
Morticians and Funeral Directors
We maintain a modern Funeral Home with the most up-to-date equipment in Victoria. Opposite New Cathedral Phone G 6512

SANDS MORTUARY
DISTINCTIVE FUNERAL SERVICE
Office and Chapel, 1612 Quadra Street
Phones: E 7511, G 6530

THOMSON & FETTERLY'S FUNERAL HOME
1625 Quadra Street
Phone Garden 2612 Night and Day

McCALL BROTHERS
"The Floral Funeral Home"
Johnson and Vancouver Streets
Phone Garden 2012

7 FLOWERS

SAVORY'S—WEDDING BOUQUETS, DEsigns, etc. Phone Empire 1137. 1421 Douglas.

WOOD'S FLOWER SHOP, 1605 DOUGLAS. Cut flowers and designs. Phone Garden 4014.

7A FUNERAL DESIGNS

BALLANTYNE BROS., LTD.
Cut Flowers and Designs
645 Fort Street Phone Garden 2421
Flowers Telegraphed Anywhere

8 MONUMENTAL WORKS

STEWART MONUMENTAL WORKS, LTD. Take No. 6 or 7 street car to works, 1401 May Street. Phone Garden 3452.

30 TIMBER BROKERS

FOR SALE—1½ MILLION FEET TIMber, close to railroad. More available. Apply 1321 Broad Street.

9 CHURCH NOTICES

ANGLICAN

Christ Church Cathedral. Holy Communion, 8 a.m. Choral Communion, 11 a.m.; preacher, the Rev. W. H. Vance. Evensong at 7:30 p.m.; preacher, the Rev. Father Tribe. Church School, senior, 9:45 a.m.; junior, 11 a.m. The Very Rev. C. S. Quainton, M.A., D.D., Dean and Rector.

St. Alban's, Belmont and Ryan. Holy Communion, 8 a.m. Matins, 11 a.m. Evensong, 7 p.m.

St. Barnabas' Church, corner Cook Street and Caledonia Avenue (No. 3 car). Holy Communion, 8 a.m. Sunday school, 10:15 a.m. Sung Eucharist, 11 a.m. Evensong, 7:30 p.m. Rev. N. E. Smith, B.A., Rector.

CHRISTADELPHIAN

Christadelphian, Orange Hall, Courtney Street. Morning, 11. Evening, 7:30; subject, "Jesus, The Wonderful." You are welcome.

PRESBYTERIAN

St. Andrew's Presbyterian Church. Rev. H. P. S. Luttrell, B.A. Sunday school, 9:45. Morning service, 11 a.m.; sermon, "A Plea and a Prayer for Sympathy"; soloist, Mrs. William Grant. Evening service, 7:30 p.m.; sermon, "The Soul: Its Nature and Value"; soloist, Mr. A. F. Anderson.

SOCIETY OF FRIENDS

Society of Friends (Quakers)—Meeting house, 1829 Fern Street, near Oak Bay Junction. Meeting for worship, 11 a.m. Gospel meeting, 7:30 p.m. All welcome.

SPIRITUALIST

First Spiritualist Church, S.O.E. Hall, Broad Street. Sunday, 6th: Healing circle, 3 p.m. Evening, 7:30: Rev. F. Frampton; subject, "Growth." Public circle, Monday, 7:30, 926 Fort Street.

THEOSOPHY

Victoria Independent Theosophical Society, Jones Building, Fort Street. Meetings will be resumed Monday, September 14, at 8 p.m.

10 COMING EVENTS

A WESTHOLME LEAGUE SOFTBALL benefit dance, Saturday, September 5, Colwood Hall, at 9 o'clock. Refreshments. Admission 50c.

DANCE EVERY WEDNESDAY, 9:30, Lower Amphion Hall, 736 Yates. Auspices Dr. Barton's Health Club. Evelyn Holt's Orchestra. Admission 25c.

DANCE SATURDAY NIGHT, AMPHION Hall, 9 to 12. Evelyn Holt's Orchestra. Admission 35 cents.

HAMSTERLEY LAKESIDE DANCE

EVERY SATURDAY NIGHT AT 9:15. Lunches, countryside teas, dinners; special catering to private parties. Phone Colquitz 1-RO.

FREE HEALTH LECTURES, TUESDAYS, 8 p.m., lower Amphion ballroom, 736 Yates Street, Dr. A. P. Barton.

J.B.A.A. DANCE AT SHRINE HALL, Labor Day. Admission 50 cents.

MASQUERADE AND OLD-TIME DANCE, Royal Oak Hall, Friday, September 11, 9 to 1 o'clock. Good prizes; refreshments; 25 cents.

McMORRAN'S PAVILION, CORDOVA BAY—Dance every Saturday to Pitt's orchestra. We provide free transportation. Quarter Cab Co. taxis leave MacFarlane's Drug Store at 8:45, leaving Pavilion 12:15.

MILITARY 500, EAGLES' HALL, 1315 Government Street, Saturday, September 5. Prizes: Best table, $6; second table, $5; third, $4; ten-bid, $1.50. Everybody welcome: 25c.

PROGRESSIVE WHIST, SATURDAY, 8:30, Hatt's Hall, 1414 Douglas Street; good prizes; 25c.

THE REGULAR MONTHLY MEETING OF the Pro Patria Branch, Canadian Legion, will be held in the auditorium of the clubrooms on Tuesday, September 8, at 8 p.m. As many members as possible are requested to attend.

8:30—PARTNER WHIST AND DANCE, S.O.E. Hall, Pride of the Island, Saturday, September 5. Prizes: Two $5, two $3, two $2.50, two $2, two $1; two specials, $1. Admission 25c.

8:30 TONIGHT — PARTNER WHIST, Pride of the Island Lodge, Sons of England Hall. Prizes: Two $4, two $2, two $1; two specials. Admission 25c.

13 WANTED—MALE HELP

JOHN WOOD — VOCATIONAL ADVISER. International Correspondence Schools: Canadian, Ltd. Phone E 7011 739 Yates St.

YOUNG MAN AS EXPERIENCED BOOKkeeper, for afternoon work. Reference required. Box 6333 Colonist.

13A SALESMEN AND AGENTS

WANTED—TWO SALESMEN TO WORK through large department store in Victoria. Protected areas given, also supervision and assistance. Good remuneration to hustler and opportunity for advancement. Preference given to married man with car. State where last employed. All information treated confidentially. Apply Box 6319, Colonist.

13B WANTED WITH INVESTMENT

PARTY, WITH $3,000, TO MANAGE apartment. Box 6407, Colonist.

14 WANTED—FEMALE HELP

DAILY FROM 10 TO 6, WOMAN OR girl to look after child of two; light cooking. Only those fond of children and used to electric stove need apply. Fifteen dollars per month to start, and bus fare. Box 6252, Colonist.

LADIES WANTED TO DO LIGHT SEWing at home. Good pay. Work sent, charges paid. Stamp for particulars National Manufacturing Co., Montreal.

MATRON FOR SMALL SCHOOL, WITH boy school age preferred. Phone Belmont 49.

UNDERGRADUATE NURSE, ASSIST with housework; sleep in. Apply Box 6030, Colonist.

WANTED—COOK-GENERAL FOR SMALL family; must be experienced; references. Box 6396, Colonist.

WANTED—GIRL, 2½ HOURS DAILY, 2 to 4:30 p.m. Phone E 9650.

WANTED, GENTLEWOMAN ENGLISH, for housework. Sleep out. Box 6322, Colonist.

WANTED, LADY SUPERINTENDENT for Nanaimo Hospital. Registered nurse. Must be good executive with administrative experience. Please furnish references and state salary desired. Duties to begin October 1. W. McGirr, Secretary, Nanaimo, B.C.

YOUR OPPORTUNITY TO START ON your own. Learn hairdressing; complete course, permanent waving included; easy terms. Victoria Hairdressing College, Woolworth Building.

HELP WANTED

ART—IF YOU PAINT YOU CAN EARN money coloring and selling Christmas cards. Folder, showing designs and sample cards, ten cents. Tally Ho! Art Shop, Stair Building, Toronto.

16 AGENTS WANTED

WANTED — AGENTS TO SELL ENgraved personal Christmas cards, one dollar dozen up. Samples fitted into leather carrying case. Premier Art Guild, Victoria St., Toronto.

17 SITUATIONS WANTED—MALE

A. J. GREGO — HOUSE WINDOWS cleaned, outside, 6c each. G 5026.

ELECTRICIAN WANTS WORK; DAY OR contract. Phone E 0702.

EXPERIENCED OLD COUNTRY APPLEpicker wants job. Box 6382, Colonist.

GARDENER, EXPERIENCED; BULB beds and gardens prepared, cleared and made ready for Spring. Charges reasonable. Phone E 7887.

HANDYMAN WANTS WORK OF ANY kind, by day or contract. Phone E 6761.

I NEED WORK—ANYTHING IN BUILDing, carpentering, repairs, at price you can afford to pay. Phone E 6776.

MARRIED MAN NEEDS WORK DESPERately, part or full time; experienced bookkeeper, typist, salesman; will do anything, gas pump, etc.; good appearance and personality. Box 6366, Colonist.

MARRIED MAN URGENTLY NEEDS work of any kind, dairy or farm; first-class teamster. Joe Clarke, E 1526.

PAINTER, EXPERIENCED, 50c HOUR or contract. Houses painted. Phone E 2796.

RETURNED MAN, AGED 36, WANTS position of trust; drive car, watchman, timekeeper, etc. Box 6499, Colonist.

WING ON, CHINESE-CANADIAN EMployment Office. Phone G 2052. 574 Johnson.

17 SITUATIONS WANTED—MALE (Continued)

17A PAINTERS AND DECORATORS

PAPERHANGING, PAINTING, KALSOmining work wanted. Phone O 6827.

PAINTING AND PAPERHANGING. LOW prices. Work guaranteed. E 4312.

MESSERSCHMIDT & SONS

PAINTING, decorating and glazing. If you need glass, try us. G 6962. Res.: 532 Pandora; workshop at rear.

PAINTING, KALSOMINING — DEPRESsion prices. Phone Empire 8590.

SHINGLING

RESHINGLING AND SHINGLING; REAsonable prices. T. Menzies, E 1581.

17C CARPENTERS AND CONTRACTORS

ALTERATIONS, HOUSE RAISING, foundations, roofs repaired. Estimates given. O-7662, G-2258. O'Regan.

CARPENTER WILL DO REPAIRS IN exchange for room or will take job on farm. Box 6361, Colonist.

CEMENT WALLS, FLOORS, LILY ponds, sewers. Cinders hauled. Briar & Fryer. E 4835, E 5239.

IF YOU WANT A CARPENTER, PHONE secretary of local union. Empire 0948.

RELIABLE CARPENTER, ALTERATIONS, repairs, roofing, concrete. Estimates free. Satisfaction guaranteed. Low figure. Phone G 3436.

STUCCO BUNGALOWS, 4 TO 7 ROOMS, $1,500 to $4,000. Phone E 4887.

PLUMBING

FOXGORD, THE PLUMBER, IS NOW located at 1609 Gladstone. Phone.

SAANICH PLUMBING & HEATING CO. Repairs of all kinds. F. Sulton, Blenkinsop Road. E 4348.

18 SITUATIONS WANTED—FEMALE

BRIGHT YOUNG ENGLISH GIRL REquires post, companion to lady or older children. Box 6329, Colonist.

BY ELDERLY WOMAN, CARE SEMIinvalid lady; light housekeeping, $16 month, clean, warm room. Good references. Room 6, 731 Vancouver Street.

COOK GENERAL DESIRES POSITION in good family; references. Phone E 7964.

EXPERIENCED MIDDLE-AGED HOUSEkeeper; good references. Phone O 6307.

EXPERIENCED ENGLISH COOK, GOOD references (Protestant), one year Canadian experience. Apply Miss C. Plested, 1350 Comox Street, Vancouver.

EXPERIENCED HOUSE - PARLORMAID (Scotch). Good references. One year Canadian experience. Apply Miss A. Wetheson, 1350 Comox Street, Vancouver.

EXPERIENCED GIRL WANTS HOUSEwork; sleep in. References if required. Moderate salary. Box 6381, Colonist.

EDUCATED WAITRESS, EXPERIENCED on tables, counter and handling of cash register. Moderate salary. Box 6380, Colonist.

HOUSEKEEPER, COMPETENT, ABLE to take full charge; good cook; references. Phone G 0046.

REFINED YOUNG LADY DESIRES position, companion help; accustomed children. Box 6191, Colonist.

STENOGRAPHER AND CASHIER, EXperience various lines; good references. Box 6261, Colonist.

TEACHER, WITH CERTIFICATE, 6 years' experience, good inspector's report. Will teach in private home for small consideration. Country preferred. Phone E 6106, or write Box 6366, Colonist.

UNIVERSITY GRADUATE, EXPERIenced in child training, folk dancing, music, wants position as assistant in kindergarten or private school. Box 6365, Colonist.

WANTED—WASHING OR HOUSEWORK, 25c per hour. Box 6300, Colonist.

YOUNG MARRIED COUPLE WITH smart appearance need work. Will do anything. Phone G 2063.

21 PERSONAL

A LOVELY HOME FOR CHILDREN—Lady will love and care for them in her own home; any age. Phone Colquitz 4R.

A PSYCHIC ADVISER, CHARACTER analyst, Madame Olivia, 1045 Mears Street. E 0012.

AT YOUR SERVICE—OAK BAY 25C Taxi. Phone Garden 3132.

ADVICE DAILY, PSYCHIC ADVISER. Tuesday and Thursday message meetings, 7:30. 604 Fort Street, Room 14, Mrs. Scott.

CHARIS FOUNDATION GARMENTS. 401 Bank of Toronto Building. Hours: 9 to 5:30. E 6952.

EXPRESS COMPANY THAT STORED for me oak sideboard, May 21, phone Rev. William Elliott, 474 Foster Street.

ECZEMA, ITCH, PIMPLES, PSORIASIS, ulcerated legs, catarrh, asthma. Try George Y. Lee's Ancient Chinese Remedy, 1501 Government Street.

MANY LITTLE CHILDREN ARE CONstantly tearing their clothes, hurting their feet and legs, stumbling, falling, simply because their eyesight is defective. Bring them to Joseph Rose, Graduate Optometrist, 1013 Government St. E 6014.

MENZIES NURSING & CONVALESCENT Home, 120 Menzies St. Phone Empire 0011.

MADE-TO-MEASURE SUITS, $24 UP. Rankin, Tailor, 734 Pandora Avenue.

SHOE REPAIRS WHILE YOU WAIT—Bob Hawkes, "The Home of Fine Shoe Repairs," 616 Trounce Alley.

TELEPHONE CALLS AND LETTERS taken at office. Garden 2525.

TURKISH BATHS—STEAM, ELECTRIC, sulphur, hot and cold sea-water baths, massage and special treatments by Mr. H. J. Archer, C.S.M.M.O., Bio. Phys. Asst. (London, Eng.). Phone E 2522, Crystal Garden.

WOMEN'S AND CHILDREN'S DRESSES; also plain sewing. Miss Reece, 2060 Washington Avenue.

WHEN GUESTS VISIT—DRIVE THEM to Malahat Lookout for view and tea.

WHEN PAYING YOUR TELEPHONE bill eliminate your parking troubles by having your tires, battery, oil, etc., serviced at Louis Nelson's One-Stop Service Station, opposite B.C. Telephone Pay Office, corner Blanshard and Johnson Sts.

YOUR WEDDING INVITATIONS OR announcements must be correctly printed. We have had long experience and know how.

THE COLONIST
(Printing Dept.)
1211 Broad Street

21A HAIRDRESSING

A HARPER METHOD TREATMENT FOR the hair, skin and nails will help you look your best at all times. Given at 313 Sayward Building. E 4626. The only authorized Harper Method Shop in Victoria.

BY A HARPER METHOD GRADUATE, 207 Belmont House—Shampoo, 50c; scientific scalp treatment, 50c; finger wave, 60c; marcel, 50c; face and neck massage, $1; steamoil, $1. Garden 6251.

FIRTH BROTHERS' EXCLUSIVE SYStem, Permanent Wave, $4.50 full head. For short period only. 709 Fort St.

HAIRDRESSING IN YOUR HOME; EXperienced operator. Empire 7502.

MARCEL, FINGER WAVE AND HAIRcut in your home, city or country; experienced operator. Phone Garden 5861.

MRS. FRANKLING, FORMERLY MARIE Beauty Shop, Oak Bay Junction, is now at 728½ Fort Street, second floor. E 6234. Shampoo and finger wave or marcel, $1.

25c — VICTORIA'S LOWEST-PRICED perfect wave. Skilled students. Victoria Hairdressing College, 114 Woolworth Building.

23 EDUCATIONAL

B.C. DRAMATIC SCHOOL—Director, L. Bullock-Webster, A.R.C.M., L.T.C.L.; assistant teacher, Miss Nellie Scowcroft, L.T.C.L. Central location. Big airy studio. Valuable speech training. Lasting results. Per year, $38. Phone E 1657. Visit studio. Compare results.

B.C. DRAMATIC SCHOOL CHRISTmas term commences September 1. Elocution, standard English, public speaking, plays. Apply 634½ Fort Street, Victoria.

CRANLEIGH HOUSE, CADBORO BAY Road—Boys' day school. E 8214.

CHILD STUDY KINDERGARTEN school, Oak Bay. Qualified instructress. G 7964.

23 EDUCATIONAL (Continued)

G. A. LUNDIE, M.A., TUTOR FOR ALL examinations, privately and in small classes. 1232 Yates St., opposite Central School. Phone G 7654.

GRADUATE (LADY), WOULD COACH the following subjects for senior matriculation: Mathematics, physics, English, Latin, French, and would like to hear of one or two pupils who would join together in a morning class. Box 6354, Colonist.

HIGH SCHOOL CLASSES COMMENCE September 1; school of supplementals. Phone E 2816.

HUNDREDS OF POSTMEN, CLERKS, stenographers, customs examiners, etc., in the Canadian Civil Service, owe their jobs to our correspondence courses. The oldest in Canada. Our free booklet on request. We employ no agents. The M.C.C. Civil Service School, Ltd., 401 Kensington Building, Winnipeg.

LADY, GRADUATE, ENGLISH, HIGH social references, would teach one or two children, or coach older students up to matriculation; special experience boys; at own homes if required. Box 6352, Colonist.

MRS. BLACKMORE, 2645 WARK ST., will reopen her kindergarten and primary classes on September 8. Phone E 0364.

NEW ERA BUSINESS SCHOOL
Principal, Mrs. B. C. Keates
Commercial courses. High school subjects. Day and evening classes. Winter term commencing September 1 at the new premises, 502-4 Central Bldg. Phone G 5025.

PARENTS ABROAD, ENTIRE CHARGE taken boy 7 or 8 years, companion to own. Can attend small school. Healthy home life. References exchanged. P.O. Box 40, Ganges.

SEPTON COLLEGE FOR GIRLS REopens in new premises, 1665 Manor Road, Craigdarroch. Beginners to matriculation. Phone G 7312.

SHORTHAND SCHOOL, 1011 GOVERNment Street. Business subjects, thorough tuition. E. A. MacMillan, principal. Phone Garden 4941.

SPROTT-SHAW BUSINESS INSTITUTE
Affiliated with
The Business Educators' Association of Canada.
Autumn Opening, September 8
Courses:
Stenography, Secretarial, Commercial, Preparatory, Civil Service, Radiotelegraphy.
Write or call for prospectus.
SPROTT-SHAW BUILDING
Phone Empire 7164

THE STANDARD SCHOOL OR STENOGRAPHY AND TYPEWRITING
Fall Term Begins September 8
Splendid success in all examinations, including Dominion and Provincial exams. For prospectus and information regarding fees, etc., write, or
Phone G 1824, E 6626

THE ROYAL BUSINESS COLLEGE night school opens September 1. Special stenographers' course for men and women; bookkeeping class forming. Write or phone O 6016 for particulars and prospectus. Special fee for September. Fall term day school begins September 1 and 8. Principal, Miss E. W. Sayer, 1006 Government Street.

VICTORIA SCHOOL OF ART—INA D. D. Uhthoff, Dip. G.S.A., 503 Union Bldg., reopens September 5.

VICTORIA SCHOOL OF EXPRESSION
Reopens September 8
Interviews by Appointment
MRS. WILFRID ORD, P.T.C.L.
1005 Cook Street Phone Garden 5525

24 MUSIC

ADAM BOYD, PIANO AND SINGING studio, 1112 Government Street. Phones: Studio, E 0024 from 1:30 p.m. House E 8056.

ATTFIELD—MANDOLIN, BANJO, GUItar. B.C. Academy. Ph. E 3611, E 2583.

BANJO, MANDOLIN, GUITAR AND ALL stringed instruments taught by W. G. Plowright, 1116 Broad Street. Phone Empire 4943. Res. phone Empire 0093. Hours 1 to 9 p.m.; Saturday, 9 to 1.

CHANGE OF LOCATION — DR. J. E. Watson's music studio is now located at 617 Fort (over Nutshell Cafe). Phone E 5042 from 1 p.m.

PERCY SCOTT — MANDOLIN, GUITAR, banjo. Teacher's diploma, composer, arranger. 1850 Oak Bay Avenue. E 2834.

SINGING — PIANOFORTE — THEORY Henry McCleary, A.T.C.L., M.R.S.T. 1112 Government Street.

SEMPLE STUDIOS, VIOLIN AND PIANO; City Studio, E 3611; Oak Bay Studio, G 7765.

24A PIANO

MISS FOX — PIANO LESSONS IN pupils' homes. 1140 Burdett. Phone.

24B VIOLIN

IRENE BICK STUDIO OF VIOLIN—CLASS lessons arranged. 624 Michigan. G 0046.

25 DANCING

DOROTHY COX, ASSOCIATE IMPERIAL Society Dancing Teachers, London. Greek, toe, character, acrobatic, limbering, ballroom. Term Sept. 8. 1131 Burdett.

NOVIKOFF, PROFESSOR DANCING, for tiny tots, children, business girls. 720½ Fort Street. Phone E 6526.

VICTORIA STUDIO OF DANCING—ALL the latest in ballet and social. Jose Farrington, Castle Block, Fort Street.

VIOLET FOWKES STUDIO OF STAGE dancing, 1 Mahon Block, 1112 Government Street.

26 DRESSMAKING

CHOKERS, FURS, REMODELED; MODerate charge. Phone Garden 3852.

DRESSES, COATS, COAT LININGS, slips, alterations. 1714 Cook Street.

EXPERIENCED DRESSMAKER, 1121 Leonard. Plain afternoon and evening dresses. E 9556.

LADIES' AND CHILDREN'S COATS AND dresses. Phone Garden 7558.

LOOSE COVERS FOR FURNITURE AND car. Dressmaking. Phone Empire 7770.

29 LOST AND FOUND

FOUND—LADY'S NECKPIECE. OWNER phone E 1665.

LOST—WIRE-HAIRED TERRIER, LAST seen on Transit Road. Phone E 6666.

LOST—THREE-STONE DIAMOND YELlow gold ring, Thursday, 5:16 p.m., C.P.R. Wharf restroom. Please phone G 4040. Reward.

LOST — GREEN CRYSTAL DROP EARring, in Fair grounds, or on Foul Bay Road or Goldsmith Street. Phone E 5364 or G 4507. Reward.

LOST — GREY FOX FUR, BETWEEN Hampton Court and Rockland Avenue. Kindly return to 133 Cook Street.

LOST—SHINGLING AXE AND TINsmith snips. Reward. Phone E 5012.

LOST—SUNDAY, 23rd, PRAYER AND Hymn Book, Constance I. H. Long on flyleaf. Notify Box 6221, Colonist.

LOST—BULOVA WATCH, CLOVER Point. Phone Empire 2056.

LOST—HAVERSACK, BETWEEN QUALIcum Beach and Victoria, containing bathing suits. Finder kindly notify Box 6247, Colonist.

STRAYED — WIRE-HAIRED FOX TERrier, tan cheeks, black markings, name "Pal." Information appreciated by owner. Gibbs, 776 Island Road, phone G 1767.

31 MONEY TO LOAN

AGREEMENTS AND MORTGAGES PURchased. Money to loan. Foot & Co., Barristers, Bank Nova Scotia Bldg.

LARGE AND SMALL AMOUNTS; BUILDing loans a specialty. No delay. 314-16 Pemberton Building, Brown Bros.

MONEY TO LOAN ON IMPROVED property at current rates of interest. Heisterman, Forman & Company, 608 View Street. Phone E 4161.

MONEY TO LOAN ON IMPROVED REAL estate at current rate of interest; strictly confidential; quick decisions; reasonable charges. P. R. Brown & Sons, Ltd., 1112 Broad Street. Phone Garden 7171.

37 MISCELLANEOUS

ALL YOUR TRASH WILL BRING YOU cash, such as rags, bottles, also tools, stoves, furniture, or anything else. We call anywhere and pay best prices. Phone Garden 4752.

BABY BUGGY REPAIRS; HOODS. SEE Brown, 905 Hereward Road, Victoria West. Buggies for sale.

SAWS, ALL KINDS, FILED, SET, gummed, etc. Phone W. Emery, 1567 Gladstone Avenue.

35 MARKET SPECIALS

ASK FOR KELVIN GROVE TOMATOES. Our French tomato has no astringent acid and has the finest flavor on earth. "Ripened on the vine." Pollock Bros., Stall 82.

AT PUBLIC MARKET—FRESH SOOKE salmon. Robert Spouse & Sons, Ltd.

BUY HOTHOUSE GRAPES DIRECT from the grower: strawberries, raspberries, peaches, tomatoes, cucumbers, cut flowers, plants as usual. Grapevines in all best varieties. P. Wood, Stall 62.

DEVONSHIRE CREAM AND JERSEY whipping cream a specialty at W. Dallimore's, Stall 50; also eggs, veal, lamb, pork.

LOCAL FRESH-KILLED 4-LB. AVERAGE boiling fowl, 20c lb.; roasting chicken, 30c and 35c lb. H. W. Bentley, Stall 46.

36 HALLS TO RENT

VICTORIA HALL, BLANSHARD STREET, can be fixed up to suit responsible tenant. Apply I. Nodek, P.O. Box 941.

38 TO RENT—MISCELLANEOUS

HALL FOR RENT IN CENTRE OF city: $25.00 per month. Apply P. R. Brown & Sons, Ltd., Broad Street.

PRIVATE BALLROOM FOR SELECT parties. Refreshments served if desired. Reasonable rent. Empire 8602.

WANTED TO RENT, WEE McGREGOR power saw. Phone O 1507.

WELL-KEPT TENNIS COURT FOR rent, 30c per hour. Fred Barnes, 1250 Union Avenue. Phone E 4347.

39 WANTED TO RENT—MISCELLANEOUS

WANTED TO RENT, SATURDAYS, 6 a.m. to 8 p.m., large room with piano. Phone E 6165.

40 FOR SALE, MISCELLANEOUS

40A BUILDING MATERIALS

MONEY-SAVING SPECIALS

2x4 No. 2 Common Fir, 6 to 20-ft.	$10.00
No. 6 Common Boards and Shiplap	$10.00
1x2 Clear Fir Ceiling, short lengths	$15.00
Flooring and Siding in short lengths	$15.00
Cedar Shingles for Sidewalls, per M.	$2.00

Moldings in short lengths at half price. Prompt attention given out-of-town orders.
CANADIAN PUGET SOUND LUMBER & TIMBER CO., LTD.
Foot Discovery St. Phone G 7131

WHILE IT LASTS
1 X 6 Long Lengths
No. 2 Common Flooring $10.00
We Have All Kinds of Bargains

SIDNEY LUMBER CO., LTD.
2116 Government St. Phone Garden 2515

40B CLOTHING, FURS, SHOES, ETC.

WILL SELL LADIES' PAWN CAMEL hair Winter coat, size 40. Cheap for cash. Box 6397, Colonist.

40C FUEL

100 LBS. SACK COAL, 75c. DELIVERED Phone Garden 6101-6102.

40D FURNITURE

HANDSOME FIVE-PIECE SUNROOM suite, spring seated; two twin mahogany beds, complete; chairs, linoleum, etc., nearly new, cheap; leaving town. G 7652.

ONE SWALLOW DOES NOT MAKE A Summer, but a hot Summer often makes one swallow. If you are thirsting for information regarding "Better Class" Used Furniture, call and have a chat with us at 1121 Blanshard Street. We have had over thirty years' experience in furniture values and can help you without any obligation on your part. Willows, Plowman Co. Phone G 4424.

4-FT. BED, COMPLETE, $5; CREAM baby buggy, $6. Phone E 6673.

40E MUSICAL INSTRUMENTS

ENGLISH PIANO, EXCELLENT CONdition; light, good tone; $100. E 2228.

STECK (DUO-ART) PIANOLA PIANO, cost $1,100 in England four years ago. Perfect condition; $350 or near offer. Owner returning to England. Apply 662 St. Patrick Street.

40F RADIO

A GUARANTEED SECOND-HAND OR new electric radio sold on easy terms, or for hire by the week or month. Also tubes tested free by a modern, up-to-date tube tester. Jacob Aaronson, 561 Johnson Street. Phone G 4722.

AERIALS PUT UP, $3.75, COMPLETE. Jacob Aaronson. Phone G 4722.

EXPERT RADIO SERVICE DEPARTment, aerials, etc. "Service with a smile." George Music Store; phone E 4421.

GET A GOOD SECONDHAND RADIO AT a very fair price. All guaranteed. Call and see for yourself. S. Goucher, 755 Yates Street.

IF YOU WANT A QUALITY ATWATER Kent, here is your opportunity. We will allow $50 for your old radio or gramophone on a limited number. H. D. Mainwering & Co., 616 Fort St. Phone G 7821.

ROGERS' RADIO, TABLE MODEL—Full electric, with speaker, complete, $36.50. Terms, $5 cash; $5 per month. Third Floor, Hudson's Bay Company.

THE TALK OF THE TOWN—NEW 1932 Northern Electric radios, $109.50 and $156.50. Beautiful console models. Also a mantel Northern Electric radio at only $66.75. $50 for your old radio or gramophone. Jacob Aaronson, 561 Johnson St. Phone G 4722.

VICTOR CONSOLE (COST $285) FOR $65. Can be seen 620 Seaforth. E 2760.

40K BICYCLES AND MOTORCYCLES

AN INDIAN SCOUT "45," PERFECT condition, $185; $75 down and $12 per month. R. Shanks & Sons, 515 Fort Street.

ANNUAL SALE OF REBUILT BICYCLES, from $12.50 to $25. New C.C.M. bicycles, $25; racing bicycle, C.C.M. Flyer, sale price, $27.50; regular $75.00. Victory Cycle Works, 581 Johnson Street. Phone G 4722.

BICYCLE REPAIR PARTS, TIRES, tubes, etc., lunch kits and Thermos bottles. Lawn mowers sharpened, collected and delivered free. Flucke, 8600 Government Street. Phone E 4523.

START TO SCHOOL ON A NEW CLEVEland bicycle. Terms arranged. Robinson's, 1230 Broad Street, opposite Colonist.

40L STOVES AND RANGES

BROWN'S DEPENDABLE STOVE STORE, 1542 Pandora. Repairs. Stoves connected. Phone E 0361.

CIRCULATING HEATER, ALMOST NEW, used few months. Sell half price. Phone O 4796.

DOUBLE GAS RANGE WITH SEVERAL yards of piping. 1309 Johnson Street. E 1836.

LARGE CIRCULATING HEATER, NEARly new. Phone E 3584.

RANGES — $2 PER WEEK. PHONE Empire 6423. 744 Fort. Sole agents for Findlay ranges. McClary repairs.

4-HOLE RANGE, WATERFRONT, W.E. warming closet and oven door, $40. Carter's Stove Store, 622 Fort Street, E 6511.

18 GOOD USED RANGES, $25 UP, CASH or terms. B.C. Hardware.

40X MISCELLANEOUS

ALL ALIVE—LOCAL BOATS ARRIVING daily. Salmon from 8c per lb.; young salmon from 25c each. Askey's Fish Market, 624 Yates. E 6531.

APPLES—FINE LARGE GRAVENSTEINS, $2.00 per sack (two boxes), at the farm; 15c extra delivered. Tanner Bros., Centre Road, Keating, phone Keating 35.

BRANDY, RUM OR SHERRY KEGS, any size you wish, for wine or home brew. Repairs done promptly. Wilkinson (Cooper), 241 Gorge, and Market Hall.

BLACK GARDEN LOAM, CLAY, SAND, cinders, gravel, manure, delivered anywhere. Hauling, grading, fencing, etc. Phone Garden 4790.

BEAUTIFUL WICKER BABY CARriage; good as new. Phone G 6692.

BLACK SOIL, CLAY, MANURE, GENeral teaming, excavating. 1646 Kings Road. G 6564.

FIVE BEST ENGLISH GOLF CLUBS and bag, never used. E 1836.

FINE OLIVET CHERRIES FOR CANning, 16 lbs. for $1. Lake Hill Store.

FOR SALE—BRUNNER DOUBLE-CYLINder air compressor, like new; National cash register, 1c to $99.99, suitable for service station; 1 power tire opener; 1 rim spreader; 28-gallon Hi-Boy oil containers; 1 6-gallon Bowser gasoline pump; 1 power buffer and motor. Can be seen at Douglas Service Station (Fred E. Barrett), Government Street and Gorge Road.

FOR SALE — THREE TONS OAT AND barley hay, in stack. Apply F. G. Brown, R.R. 3, Victoria, B.C.

40 FOR SALE, MISCELLANEOUS (Continued)

GOOD BARTLETT PEARS, 4 CENTS and 3 cents pound Bond, 1183 Palmer Street. Phone G 7003.

HIGH SCHOOL BOOKS, GENERAL course. Phone E 1356.

HOME PRODUCTS THAT DESERVE your support—not only because they are made in Victoria, but also because the quality is A No. 1, and they have stood the test for over a quarter of a century—JAMESON'S Coffee, Tea, Baking-Powder, Flavoring Extracts, etc. Ask your grocer for JAMESON'S.

JAMESON'S COFFEE — ROASTED, ground and packed daily in one-pound and half-pound airtight, moisture-proof cartons, at their factory in Victoria. It is a perfectly balanced blend of the best coffees grown. Ask your grocer. (The cartons wholly a Victoria product.)

MATTRESSES, WHITE FELT. EVERY mattress in the factory must be sold. Terms. 626 Fisgard Street. E 5268.

MILK — PURE, FRESH, RICH AND clean; guaranteed from T.B. tested cows; grade "A" certificate. W. W. Swetnam, Edgeware Dairy Farm, G 1087.

PURE BLACKBERRY JUICE, FOR jelly, wine, etc. H. F. Creed, Keating Crossroad.

RICH JERSEY MILK AND WHIPPING cream delivered daily. G 5564.

RANGE CASTINGS FOR MOSTLY ALL makes. B.C. Hardware.

SHOTGUN, HIGH-CLASS, ENGLISH, double, twelve, in case; $50. Phone E 1261.

SHOTGUN, 16 GAUGE, HAMMERLESS; $20. Phone Colquitz 68W.

STOVES AND RANGES. MANY MAKES. We repair and install coils, waterfronts, parts, boilers, etc. Southall's Stove Exchange, 601 Fort Street. Garden 2961.

STRAWBERRY RHUBARB, 2½C PER LB. Apply 2555 Grahame Street.

THREE DOLLARS FOR YOUR OLD MATTRESS, in exchange for a new one. Our mattresses guaranteed to be Pure White Cotton. Prices to suit your purse. Free delivery. X.L.N.T. Furniture Company, 557 Johnson Street, phone E 0352.

½ H.P. 110-220 A.C. MOTOR. PHONE G 7036.

12-GAUGE WINCHESTER PUMP AND case; cost $90 last December. Will sell for $45 cash. Phone E 4111, Colonist Editorial Department.

3 POUNDS OF SCOTCH AND BUDweiser malt, 1 packet hops, 2 lbs. Demerara sugar, 1 yeast cake—all for 90c. Delivered anywhere. Hill's Grocery. Phone Garden 6101.

41 WANTED—MISCELLANEOUS

ABSOLUTELY HIGHEST PRICES PAID for rags, bottles, tools, stoves, furniture, or anything you wish to dispose of. We call anywhere, any time. Garden 4752.

BEST PRICES PAID FOR ALL KINDS junk. Will call anywhere. O 6721.

HIGHEST CASH PRICES PAID FOR diamonds, old gold and silver at Aaronson's, 561 Johnson St. G 4722.

MRS. LEE, 640 JOHNSON. SECONDHAND clothing bought and sold. E 0284.

ODDY'S, 1600 DOUGLAS STREET—WE buy good class furniture, china, silver, old jewelry and brassware. Good prices paid. Phone Empire 6612.

PHONE GARDEN 4752—WE PAY BEST prices for bottles, rags, tools, stoves, furniture or anything else you wish to dispose of. We call anywhere, any time. Try us.

REASONABLE PRICES PAID FOR SECondhand furniture, whether one piece or complete home furnishings. Call any time. Phone E 0352, day; E 4602, evening.

WANTED, SECOND YEAR COLLEGE textbooks. Phone E 2645.

WANTED—HIGH SCHOOL BOOKS. State price. Box 6340, Colonist.

WANTED — SMALL RECEIVING SET in working order, for boy; also 1-3 H.P. motor. Please state price. Box 6290, Colonist.

WANTED—SECOND-HAND FURNITURE, stoves, ranges, tools, etc. We buy junk. Phone calls promptly attended to. Just phone E 5846. Our man will call.

WANTED—OLD BICYCLES AND PARTS for cash. 561 Johnson St. G 4722.

42 HOTELS

SEATTLE—LINWOOD HOTEL, 415 SENeca, opposite Olympic Hotel; near stores and theatres. Quiet, homelike, pleasant lobby, modern, fireproof. Moderate rates.

47 ROOM AND BOARD

ACCOMMODATION FOR STUDENTS, close Normal and College; private home; excellent board; piano; $7. Phone G 1321. 2606 Foul Bay Road.

AT 1615 FERNWOOD, NEAR HIGH School—Room and board; garage. Phone O 6281.

A COMFORTABLE ROOM, HOME COOKing and comforts. 652 Burdett Ave.

ABERDEEN HOTEL, 541 McCLURE—Central; running water in rooms. G 0111.

AN EXCELLENT HOME FOR ONE OR two boarders, $30 per month. E 7077.

BOARD-RESIDENCE—ROCKLAND AVE., near Government House. Large, airy rooms; every convenience; good table. Garden and garage. Terms reasonable. Telephone O 6435.

BOARD AND ROOM, PRIVATE HOME; garage. 1630 Camosun. E 2540.

BUSINESSMAN HIGHLY RECOMMENDS beautiful appointed private house, most comfortable; $40; sharing, $35. Phone G 2655, mornings.

COSY ROOMS, GOOD TABLE, PRIvate family. Board optional. Phone E 6947.

FOR LADY OR GENTLEMAN WITH private family—Large room, good district, view of Olympic Mountains, house comforts and privileges. Box 6332, Colonist.

GOOD HOME, WITH BOARD; FACING park; garage. 912 Heywood. E 5366.

PLEASANT FRONT ROOM, GOOD board, home comforts, close in. G 2470.

REFINED HOME, OAK BAY, OFFERS accommodation for college student. Walking distance. Moderate terms. Box 6236, Colonist.

ROOM AND BOARD, IN PRIVATE home, for Normal students. 1772 Bay Street.

ROOM AND BOARD FOR STUDENTS, $60 month; two sharing room, $25 each; walking distance to College, Normal and High School; use of piano. 1042 Clare Street. Phone O 4581.

ROOM, BOARD OPTIONAL; PRIVATE family, Fairfield, garage; reasonable terms. O 4020.

ROOM AND BOARD FOR TWO NORMAL School students; girls one room. Phone G 2246.

SMALL, CHARMING HOTEL, OSBORNE Court, 617 McClure St. Miss Ewing. Tel. Garden 6144.

THE MAPLES, 1206 YATES STREET—Select room and board; garage. Garden 7745.

TWO LARGE FURNISHED BEDROOMS, two beds and board. Rate for working people $6.00 per week. 426 Vancouver St. Phone G 7666.

TWO WELL FURNISHED BEDROOMS with excellent board, home comforts, steam heat, garage. Marine Drive, close in. Phone E 6295.

"THE GROVE," OAK BAY CAR; MEALS optional. 966 Bank St. E 5653.

WILL GIVE BOARD AND ROOM TO High School girl; reasonable. Phone E 3364.

$6.50 WEEK — ROOM AND BOARD 738 Fisgard St. Garden 2560.

48 ROOM AND BOARD WANTED

WANTED—AT THE END OF SEPTEMber, by man, room and board in Esquimalt; state terms. Box 6364, Colonist.

49 ROOMS TO RENT

49A FURNISHED

A BRIGHT ROOM, OPPOSITE C.P.R. depot (housekeeping); garage. E 6192.

A LARGE, WELL FURNISHED, WARM bed-sitting-room; suit business man or woman; central; private flat. E 7836.

BROADWAY ROOMS — CLEAN, COMfortable rooms, centre of city. 1319½ Broad. Phone G 6168.

CLOSE PARLIAMENT BLDGS.—569 Toronto; cosy rooms, kitchenette, garage. E 4785.

FURNISHED ROOM TO LET. 1808 Cook Street.

LARGE, CLEAN, FURNISHED OR UNfurnished room; gas. Phone E 1778.

49 ROOMS TO RENT (Continued)

OLD ORCHARD HOUSE, SELECT, quiet, restful, block from Parliament Bldgs. Breakfast, if desired. 633 Michigan Street.

CECIL HOTEL
1322 Blanshard Street

ROOMS, WITH OR WITHOUT PRIVATE bath, at reasonable rates. G 6117.

TWO FURNISHED OR UNFURNISHED rooms, newly decorated. 27 South Turner Street, James Bay.

WARM, COMFORTABLY FURNISHED rooms at Hotel Douglas. Special weekly or monthly rates for permanent guests. Inspection invited. Early selection advisable.

50 ROOMS WANTED

50A FURNISHED

BUSINESSMAN WANTS ROOM IN Christian home, with garage. Box 6402, Colonist.

51 HOUSEKEEPING ROOMS TO RENT

51A FURNISHED

A FURNISHED HOUSEKEEPING ROOM, $2.25 week; gas. 734 Humboldt.

AT 1176 FORT—SELECT HOUSEKEEPing rooms; garage. Phone E 2217.

A FURNISHED FRONT HOUSEKEEPING room, gas; close in; all conveniences, clean. Phone E 2648.

ATTRACTIVE HOUSEKEEPING ROOMS, conveniences. 441 Vancouver Street.

APPLY 910 VANCOUVER—FURNISHED or unfurnished; gas, garage; reduced rates.

A SNAP, TWO HOUSEKEEPING rooms in return for very light service. G 6566.

BRIGHTON LODGE, 1145 ROCKLAND—Housekeeping rooms; moderate rent.

COSY BED-SITTING-ROOM AND KITCHenette, $3.75, inclusive. G 2152.

COMFORTABLY FURNISHED HOUSEkeeping rooms. 1190 Fort St. E 4656.

CLEAN, COMFORTABLE HOUSEKEEPing rooms, with kitchenette. 1124 Fort.

COMFORTABLE HOUSEKEEPING AND sleeping rooms; steam heat, hot and cold water. Rates: $3.50 to $4.50 week. Yale Rooms, 711 Johnson Street. Phone Garden 0028.

DAINTY HOUSEKEEPING ROOM; kitchenette, gas; suit lady. Also bed-sitting-room and kitchen; suit couple. Every convenience. 1121 Burdett, at Cook.

FURNISHED ROOM, FINE VIEW, BEST residential district, one block from three car lines, suit business girl or man, rent $12. Phone Empire 8602.

HOUSEKEEPING ROOMS, SUITES, fully modern; central; elevator service; comfortable modern bedrooms at reasonable weekly and monthly rates. Rita Hotel, 710 Fort. Phone Garden 7158.

HOUSEKEEPING ROOMS, FLATS, cabins; $6 per month up. 1036 Hillside Avenue.

NICELY FURNISHED ROOM, PRIVATE bath; suit bachelor; also one unfurnished. Beautiful garden. Gorge waterfront. Garage. G 4956.

ONE-ROOM COTTAGE ON CAR LINE, cosily furnished for housekeeping. Phone E 7654.

TWO-ROOM SUITE, SINGLE, KITCHenette; garage; clean. 903 Cook.

VICTORIA HOUSE—SINGLE FURnished apartments and furnished rooms; hot and cold water. 1114 Rockland.

419 BELLEVILLE STREET, NEAR Parliament Buildings, good housekeeping rooms; reasonable.

51B UNFURNISHED

UNFURNISHED AND FURNISHED rooms; conveniences. Phone Empire 1872.

53 FLATS AND APARTMENTS TO RENT

APARTMENTS FOR RENT, FURNISHED and unfurnished. A wide selection.
Lee Oaks
Parkside
Rosemont
Tudor Manor
The Waldron
The Burdett
Mount Douglas
PEMBERTON & SON
625 Fort St. (Est. 1887) G 6124

A CLEAN WELL FURNISHED SUITE OF three large rooms, all conveniences. Phone E 1639.

AT OLYMPIC, 1120 MAY ST.—COSY two-room furnished suite, $21.

ARGYLE COURT, 424 LINDEN AVENUE. Unfurnished suite. Caretaker, E 9663.

AT TUDOR MANOR, 1026 FAIRFIELD Road—Suite, furnished or unfurnished.

APARTMENT FOR RENT, McDONALD Block, Oak Bay Junction. Phone Garden 6227, in mornings.

A TWO AND THREE-ROOM FURnished apartment, sink, gas, from $20 to $25; close in. Apply 1609 Gladstone Ave. Phone E 2648.

AT MT. EDWARDS—FURNISHED AND unfurnished flats. Empire 4922.

A FOUR-ROOMED FURNISHED APARTment, bathroom, dinette, kitchen, electric stove; private entrance; $55. Close to St. Margaret's School. Phone E 2846.

A THREE-ROOM APARTMENT — SITting, bedroom and kitchen, $26. Phone E 2848.

ALVIN APTS., SMALL MODERN STEAM-heated apartment. 1009 Johnson.

A COMFORTABLE FURNISHED SUITE, with all modern conveniences; reasonable. E 5561.

AT MODERATE RENTS—NICELY FURnished suites. LeRoy Apartments, 503 Montreal.

A THREE-ROOM MODERN FLAT, FURnished. Empire 6861.

AILSA MANSIONS, FAIRFIELD—FIRST-class accommodation at very reasonable rentals. Garage. Phone E 0961.

COMFORTABLY FURNISHED 2-ROOM modern suites, private bath; central; $20 up. 1007 Collinson St. Empire 8546.

COSY DECORATED SUITES, CONvenient to everything. Moderate. Apply 1721 Quadra.

COMFORTABLY FURNISHED APARTments, close in; adults only. 646 Dunedin. G 7762.

CRESTA-LINDA — CORNER FORT AND Linden. Beautiful large and small suites, reasonable. G 2642, G 6607.

FIRST-CLASS APARTMENT; OPEN FIREplace; congenial surroundings; Fairfield. G 6566.

FROM OCTOBER 1, FURNISHED, WITH view water, cosy waterfront apartment, containing living-room, bedroom, kitchen, bathroom, access to beach. Magnificent view of Olympic Mountains. Apply 1033 Crescent Road.

FURNISHED — TWO BEDROOMS, DINing-room, kitchen, bathroom, ground floor, $60; close in. Call at 1609 Gladstone Avenue, for particulars.

FURNISHED FLAT, NEWLY DECOrated. 115 Government St. E 6136.

FURNISHED APARTMENT, 2 ROOMS and bath, modern. 449 Quebec Street.

FURNISHED 3 OR 4-ROOMED MODern flat facing park. Adults. G 4627.

FURNISHED APARTMENT, 2 ROOMS and bath, basement and garage. Private entrance hall; light and water; $32. ... Gorge Road West. Gorge bus to Dysart Road or Gorge street car. Phone E 2294 after 6 p.m.

GABLES, LINDEN AND FORT—BEAUtiful ground floor apartment, every modern convenience. Apply owner, 1043 Linden. Phone E 0480.

HAMPTON COURT—SMALL UNFURnished apartment to rent. Phone O 6611.

HARROGATE, BEACH DRIVE, OAK BAY—Suites in this beautiful building. Garage with each suite. Hot-water heat, Frigidaire. E 3165.

HUMBOLDT APARTMENTS, FURnished suites, ground floor; close in. Jarvis. G 0129.

MT. BAKER COURT, OAK BAY, OPposite Windsor Park. A very convenient three-room suite, unfurnished; three-piece bathroom, modern conveniences. Close to sea and terminus of car line. Low rent. Apply Munday's Shoe Store, 1203 Douglas Street.

MAYFAIR APARTMENTS—ATTRACTIVE suite for rent, September 1. Two bedrooms, open fireplace in living-room, bathroom, dinette, Frigidaire and electric range in kitchen. Very reasonable rent. Phone E 9736, E 6131.

MOSTYN HOUSE, CORNER MEARS and Vancouver Street, comfortably furnished 3-roomed flat.

53 FLATS AND APARTMENTS TO RENT (Continued)

THE BEVERLEY HOTEL APARTMENTS
724 Yates Street
(Off Douglas)
Large Six-Story Modern Building
Strictly First Class

MAKE YOUR VISIT IN VICTORIA pleasant and economical by staying in Victoria's most popular and centrally located light housekeeping apartments, where home comforts prevail. Single or double; day, week or month; prices moderate.—James A. Griffith, Prop.
Phone E 5914

MT. DOUGLAS APARTMENTS, OAK Bay Junction—Fully furnished apartments. Phone Empire 4622.

MARINE CHALET, OAK BAY — VICtoria's finest furnished kitchenette apartments, steam heat, electric refrigeration; near beach, car line and golf links. Suite now available. Phone Empire 6531.

NEAT, COMFORTABLE HOUSEKEEPing suites; block St. Joseph's. 417 Vancouver. E 2485.

NORMANDIE, FULLY FURNISHED suites with comfort and cleanliness at minimum of cost, $36 upwards. Phone E 6264.

QUADRA APARTMENTS, TWO COMfortable suites, a large one and a small one; close in, $35 and $20, respectively. Joseph C. Brideman, 604 Broughton St. Phone Empire 3331.

RAEBURN HOUSE, 1045 ROCKLAND Avenue—Upper front suite, unfurnished; available October. E 3320.

ROSTREVOR, 1146 OSCAR ST.—FURnished suite; also single rooms. O 0121.

ROCKLAND COURT, TWO APARTments fully modern, large garden, tennis courts, healthy position, Rockland Avenue. Phone E 5403.

SELECT 4-ROOMED UNFURNISHED apartment, heaters and ranges provided, available October 1. Apply to 235 Government Street.

SELF-CONTAINED PARTLY FURNISHED flat overlooking the sea; moderate rent. 18 Boyd Street.

SEPTEMBER 6 — SMALL FURNISHED suite, bath. 240 Linden Avenue.

SEACROFT—BEAUTIFUL ULTRA-MODern, furnished and unfurnished, seaview apartments; all electrical; garage; brick building. Phone G 6111.

SCOTT APTS. — CHEAPEST IN CITY. Transient, resident. Inspect. E 6311.

SAVOY MANSIONS, FIVE MINUTES from Postoffice—Furnished suites, one or two bedrooms; rents $20 to $40. Phone G 6622.

TRY THE BELWIL FOR CHEAP APARTments. 2614 Douglas. G 0220.

THE WILLINGDON, QUADRA AND McClure Streets. Spacious, well-furnished apartment. Daily rates during transient season. Three-room unfurnished suite available October 1.

TREBARTHA, 1046 VIEW STREET; FIREproof; single $22.50 up; double $35. Phone O 4456.

UNFURNISHED SUITE VACANT AT BRANKSEA COURT, Willows Beach. One month's free rent on year's lease. Janitor on premises.

$50

OLIVER, STEWART CARK & CO., LTD.
Winch Bldg. Phone E 5041

VERY ATTRACTIVE SUITE, FURnished or unfurnished. 840 Linden Ave.

VERY DELIGHTFUL TWO-ROOM SUITE (unfurnished), on Menzies Street, with wall bed and all modern conveniences. Separate entrance and garden. Low rent. Apply Munday's Shoe Store, 1203 Douglas Street.

WANTED — A LADY TO SHARE AN apartment with another lady. Garden 4546.

WELL FURNISHED APARTMENT, WITH garage. Splendid waterfront view. Phone Garden 2562.

3-ROOMED APARTMENT, FOUL BAY; cheap rent for Winter months. Adults preferred. E 7774.

$50—FOUR-ROOM FULLY MODERN suite; immediate possession. Walking distance to town.

$25—THREE-ROOM SUITE in Oak Bay. Living-room, bedroom, large kitchen and three-piece bathroom. Apply
THE ROYAL TRUST COMPANY
1202 Government Street E 4126

54 FLATS AND APARTMENTS WANTED

WANTED—SMALL FURNISHED SUITE, preferably Esquimalt district; must be reasonable. Apply Box 6393, Colonist.

55 HOUSES TO RENT

HOUSEHOLD GOODS MOVED, STORED and packed by contract. Save money. Consult Jeeves Bros. Empire 5632.

55A FURNISHED

A MODERN FURNISHED FOUR ROOMS; two bedrooms, sitting-room, dinette, kitchen, bath; all electric. Apply 1609 Gladstone Avenue.

FULLY FURNISHED FOUR-ROOM BUNgalow, close to St. Margaret's School. Apply 1609 Gladstone Avenue.

FIVE ROOMS, MODERN, GORGE DIStrict, furnace and garage, $35. Five-room bungalow, hardwood floors, steam heat, Oak Bay, $60. Rosevear & Gordon, Ltd., 213 Union Bldg., phone O 6041.

FOUR-ROOM MODERN COTTAGE, warm and comfortable. 1857 Crescent Road.

FIVE-ROOMED BUNGALOW, WELL furnished, $50 per month. Garage and piano. Phone G 2439.

HAMPSHIRE ROAD—SEVEN ROOMS, exceptionally well furnished. Chisholm, E 6032.

HOUSES, FURNISHED OR UNFURnished, for rent or sale on easy terms. Fred M. Russell, 112 Pemberton Bldg.

MODERN FURNISHED HOUSE, SEVEN rooms, vacant August 29; nice location, fruit and garden. Apply Cadboro Bay Hotel.

NEAR ST. MARGARET'S SCHOOL—Large, comfortably furnished flat or whole of duplex house, every convenience. Garage. Moderate rent to careful tenant. Phone G 1070.

PARTLY FURNISHED BUNGALOW—cottage, five rooms, $20. Kitchen stove for sale, fixed. On view mornings from 9 till 10:30. 1060 Redfern Street.

SIX-ROOMED HOUSE, FURNISHED, hot-water heated; garage, garden. Phone E 6646 for particulars.

TO LET, FROM SEPTEMBER 1—UPPER floor of duplex house, furnished for housekeeping. Private entrance. Use of large garden, running to beach. E 4676.

TWO-ROOM FURNISHED COTTAGE FOR rent, near car. Apply 539 Caledonia Avenue.

TO LET, UPPER FLOOR OF DUPLEX house, with private entrance, heated and fully furnished for housekeeping. Use of large garden running to beach. Garage. Very attractive, see it! 1725 Beach Drive. Phone E 4679.

1847 CRESCENT ROAD, FOUL BAY—Modern four-room stucco bungalow on waterfront. Low rates. Apply Bungalow No. 2.

2-ROOMED COTTAGE, FULLY FURnished, $10 a month. Phone E 7353.

5 ROOMS, FULLY FURNISHED; PIANO. G 5839, after 7 p.m.

5-ROOMED HOUSE, PHONE, WATER, light, 6th instant to October 1, $22. 1637 Pell Street after 6 p.m.

55B UNFURNISHED

485 BOLESKINE ROAD—FIVE-room bungalow, furnace; good condition	$30.00
809 Selkirk Ave.—Six rooms, garage, furnace; newly decorated	22.50
2839 Gosworth Road—Five-room bungalow, garage, furnace	25.00
185 Beechwood Ave.—Five rooms, furnace; newly decorated	27.50
523 Trutch St.—Eight rooms, four bedrooms; very good order	30.00
1252 Roslyn Road—Seven rooms, three bedrooms, furnace	40.00

PEMBERTON & SON
625 Fort Street Phone G 6124

5 ROOMS, ST. LAWRENCE ST.	$15.00
4 ROOMS, Henry Street	10.00
6 ROOMS, Pandora Avenue	30.00

EMPIRE REALTY CO., LTD.
737 Fort Street

FIVE ROOMS, MODERN PLUMBing, 2916 Douglas Street	$30.00
Modern five rooms, Gorge district, near City Park	30.00
Modern four rooms, Fairfield	28.00
Modern five-room stucco, garage and hot-water heating, Oak Bay	40.00

MEHAREY, ROE & CO., LTD.
604 Fort St., Corner Broad E 1181

A Mart for Busy Readers—House and Business Property for Sale and Exchange

55 HOUSES TO RENT (Continued)

5 ROOMS, James Bay $16.00
6 ROOMS, Haultain 25.00
6 ROOMS, Beach Drive 30.00
6 ROOMS, Douglas 25.00
W. J. CLARK & CO., LTD.
639 Yates Street

HILLSIDE DISTRICT

ALMOST NEW 6 ROOMS. GOOD ENtrance hall, 2 nice rooms with sliding doors. Fireplace, large dining-room. Front and side entrance, front and back stairways. Beautiful kitchen and pantry; 3 large, bright, airy bedrooms; 1 small room, good bathroom. All painted inside and out. Very large lot. Good furnace. $30 per month.
THE GRIFFITH CO.
"The Real Estate Centre"
917 View Street Phone E 7181

A NEW 6-ROOMED STUCCO HOUSE, facing south, on Ten-Mile Point seafront; half-acre lot; wonderful view; all modern conveniences, hot-water heating. Lease to suitable tenants. Phone G 4534, or write Box 6047, Colonist.

A CLEAN, MODERN, SIX-ROOM house; garage; near Central and High. Apply owner, 1916 Balmoral, phone E 5768.

BEAUTIFUL HOME, ALL ELECTRIC, hot-water heating, seven rooms. Patio Court, Oak Bay. Courtesy to Realtors.

BRIGHT 3-ROOMED APARTMENT, newly decorated; $20, including water. Empire 9119.

CLEAN, MODERN SEMI-BUNGALOW, furnace, garage; N. Quadra. Phone E 9148.

CLEAN, SIX-ROOM, OAK FLOORS, gas; fireplaces; furnace. Phone Garden 6396 before 9:30 a.m.

608 VIEW ST. PHONE E 4161

DESIRABLE HOUSES AND APARTMENTS, furnished and unfurnished, in all parts of the city and district. Our services are at your command.
HEISTERMAN, FORMAN & CO.

FIVE-ROOMED BUNGALOW, GOOD condition; vacant September 19. Phone E 6679.

FIVE-ROOM UNFURNISHED COTTAGE, Gorge Road, $31. Phone E 1187.

FOR RENT — FOUR-ROOM HOUSE; bathroom; garage; close to school and bus; Saanich; $16.00. Phone G 1295.

FOUR ROOMS, CLOSE TO CAR, CEDAR Hill Road, $22.50. Six-room house, modern, furnace and garage, Foul Bay, $20. Rosevear & Gordon, Ltd., 919 Union Bldg., phone G 6041.

GORGE DISTRICT — OWNER LEAVING city and offers to rent his five-room modern bungalow to a first-class tenant who will maintain the property in its present condition. Rental, $30. Early possession. P. R. Brown & Sons, Ltd., 1119 Broad Street, phone G 7171.

IMMEDIATE POSSESSION — MODERN six-roomed bungalow, south Oak Bay Avenue; new furnace, wired for electric range. Moderate rent. G 6060.

MODERN SEVEN-ROOMED HOUSE AT Oak Bay Junction for rent—Phone Garden 8287 in mornings.

SIX-ROOMED HOUSE, 2911 ROSE Street. Rent $20. Phone G 9562.

SIX-ROOM BUNGALOW, SITUATED 3048 Washington Avenue. Real home. Rent $30. Craven, 507 Gorge Road. Phone E 9326.

SECLUDED WATERFRONT HOME OF eight rooms, hot-water heated, three fireplaces. Garage. Rent $50. E 3760.

TO RENT — FIVE-ROOMED HOUSE, city conveniences. Five acres, chicken house, barn, etc. Available October 1. Rent $30. Phone Colquitz 12Q.

3-ROOMED MODERN HOUSE, $10. Apply 476 Dupplin, and Cloverdale car.

HOUSES FOR RENT, UNFURNISHED

8-ROOMED MODERN HOUSE ON TRANsit Road; hardwood floors; hot-water heating; garage. Good garden. Lease for 9 months.
$50 Per Month
WISE & CO., LTD.
Phone E 6841 109 Pemberton Bldg.

2 BUNGALOWS FOR RENT, 3 AND 9 rooms; all modern conveniences. Apply 1022 North Park Street.

57 WANTED TO RENT—HOUSES

57E UNFURNISHED

WE HAVE A WAITING LIST OF TENants for unfurnished houses in all parts of the city. List with us for immediate results. P. R. Brown & Sons Ltd., 1112 Broad Street. Phone Garden 7171.

61 SUMMER RESORTS

61A COTTAGES AND CAMPSITES

ATTRACTIVE SUMMER SEASIDE COTtages to let, semi-furnished; also accommodation in modern stucco auto camp, every convenience. Apply McMorran's Pavilion, Cordova Bay, near Victoria.

AT CADBORO BAY—FURNISHED COTtages, rooms, board; low rates. E 6795.

BEAUTIFUL SEASIDE FARM WILL REceive one or two guests, modern home, wonderful views. Sand beaches, fronting on both open sea and Sooke Harbor. Write or phone Jones, East Sooke, V.I.

FURNISHED COTTAGES: BATHING safe, fishing, hiking, sports; ample sleeping accommodation 6 persons; reasonable. Kennymore, Galiano Island.

LARGE FURNISHED COUNTRY HOUSE to rent for Summer; trout lake preserved; 700 feet elevation; phone. Apply H. O. Allen, Ganges, B.C.

SUMMER COTTAGE AT BRENTWOOD to exchange for town property, vacant or improved. Phone E 1168.

63 POULTRY AND LIVESTOCK

63A POULTRY AND SUPPLIES

LEGHORN PULLETS, PURCHASED NOW, will prove a very profitable investment. Inspect our stock. The Hatchery, 973 Swan Street. E 0091.

WANTED—PEKIN DUCKLINGS CHEAP. Phone E 7027.

150 B.R. PULLETS, LAYING; 100 hens; $225. Schreiber, Saseenos, R.R. 9, Victoria.

63C CATTLE

GRADE JERSEY WITH HEIFER CALF, just fresh, second calf. E. S. Hooper, R.R. 1, Sidney.

63F DOGS

BOSTON FEMALE PUPPIES. PHONE E 7683.

FOR SALE — REGISTERED SCOTCH terrier puppies, nearly four months old, cheap. Phone E 2682.

REGISTERED PEKINGESE PUPPIES, 9 weeks, males. Phone G 4062. Mrs. C. M. Castle, 186 Olive Street.

63D SHEEP

SHEEPMEN, BUY YOUR RAMS NOW. I have six registered Shropshire rams for sale, one and two shear. All Government graded three-star and fit to show. Prices $25 up. J. D. Graves, Westholme, Vancouver Island.

63X MISCELLANEOUS

FOR SALE—OAT HAY AND WHEAT, standing. Apply Fallside Farm, Cowichan Station.

FOR SALE—FORDSON FARM TRACTOR with Heyster winch, good condition, reasonable. Call G 7931 or E 6197.

65 AUTOMOBILES

Automobile Storage, $3.00 Per Month
Cylinder Grinding by Experts

ROSS MOTOR WORKS
Automobile Engineers and Machinists
Corner View and Vancouver Streets
Phone G 7810 Res. Phone E 7231

CARS SPRAYED WITH DUCO, $10 UP; work guaranteed. Phone G 7303.

65A FOR SALE

AUTOS WRECKED — WE ARE CONstantly wrecking cars of all makes and models, and can save you money in parts and accessories of all kinds. New running board luggage racks, flush or folding type, $1.75; new folding rear trunk racks for all cars, $7.50. Don't carry your luggage inside the car, it is always in the way. 1927 Pontiac, landau, 4-door sedan, new tires and mechanically right, $325. We pay good prices for cars for resale and for wrecking. Get our offer first. W. Frank Cameron Auto Wrecking, 949-953 View St. Phone E 9632.

65 AUTOMOBILES (Continued)

AUTO SPECIALS

AUBURN 6-cylinder sedan, $700. Buick 5-passenger standard six sedan, $450. Paige sedan, 6-72 model, $275. Six-cylinder Daimler-Knight engine, 4-speed transmission, like new, $125. 1926 Studebaker Commander sedan, $700. Two-ton Garford truck (new), only $850. 1922 Hupp touring, $125. Studebaker Standard "6" sedan, only $275. Four-cylinder Continental motor, rebored, $75.
"MR. JUNKIE"
937 View Street Phone E 7591

ALL CAMERON BARGAINS

CHALMERS touring, $30. Model "A" Ford roadster, rumble seat, $325. 1926 Essex, four-wheel brakes; an excellent buy, $475. 1927 Ford sport roadster, $125. 1930 Chevrolet light delivery, $450. Ford coupe, a dandy, $65. Ford touring, $27.95. McLaughlin touring, $25. Hudson sedan, $100. Terms and trades. Ford and McLaughlin parts. Tires, 24x4½, 34x4, 21x4.40, 29x4.40, 32x4, very cheap.
CAMERON, 1049 Fort—Phone G 8724

DODGE SEDAN; HAS DONE VERY little running; $950 cash for quick sale. Phone E 9939.

FEDERAL TRUCKS. CAMERON MOTOR Co., local distributors. Corner View and Vancouver. Phone Empire 9022.

FOR SALE — 1925 DURANT SPORT touring, glass enclosures. Phone G 7574.

FORD TOURING, 1924; SNAP, $40. Phone G 1394.

FORD TWO-DOOR SEDAN BODY, COMplete with glass. What offers? Phone E 6661.

EXHIBITION WEEK SALE

IF you are in the market for a good used car do not fail to see our large selection of Guaranteed Used Cars. Be sure and view our display in our new car showrooms.

FORD Coupe, late model, in splendid condition; Duco, tires perfect $215
DODGE Coupe, very roomy, comfortable riding car; reliable and economical transportation $250
NASH Coupe, 1926 model, perfect new car condition. Has disc wheels, nearly new tires and smart Duco job $595
DODGE BROTHERS Sedan de Luxe, equipped five wire wheels, side mount and trunk rack $950
NASH Sedan, nearly new; only gone short distance. To see this car is to buy it $825

BEGG MOTOR CO. (1930), LTD.
Phone G 1144 Yates at Quadra St.
CADILLAC, LA SALLE, NASH, DODGE, PLYMOUTH
Open Evenings

MAXWELL SEDAN, 1925, GOOD CONdition; $225 cash. Empire 0017.

MORRIS-COWLEY ROADSTER WITH rumble seat, guaranteed 35 miles per gallon, $250. Motor in very good condition. On view Fort Super-Service Station, Fort and Vancouver Streets. E 0732.

HUNTERS' SPECIALS

OIL UP the old gun, put in the dogs, and let's go hunting. Start here for cheap transportation for the whole gang.

Whippet "4" Touring, $299. Dodge Touring, $295. Chevrolet Sedan, $279. Chrysler Coach, $300. Chevrolet Coupe, $265. Oldsmobile Sedan, $360. Essex Sedan, $275. Willys-Knight Touring, $175. Chevrolet Touring, $100. Ford Touring, $79. Ford Touring, $55. Dodge Touring, $90. Chevrolet Coach, $95. Star Touring, $45. Ford Coupe, $69. Ford Sedan, $95. Chevrolet Sedan, $50.

Aim to get one of these worthwhile cars at
THOS. H. WEEKS & SONS, LTD.
968 Yates St. Open Evenings Till 9

PHONE G 7181, OR NIGHT CALLS AS listed in phone book, Thomas Plimley, Ltd., for prompt and reliable towing service.

SPORT ROADSTER FOR SALE, CHEAP, or will trade for launch. See at 730 View Street.

BUY HERE WITH CONFIDENCE

$650—CHEVROLET SEDAN, 1930
$485—CHEVROLET SEDAN, 1928
$645—FORD SEDAN, 1930
$350—CLEVELAND SEDAN, 1926
$175—CHEVROLET COACH, 1926
$50—FORD TOURING, new tires

THE MOTOR HOUSE (VICTORIA), LTD.
Phone E 1107 971 Yates St.

A. W. CARTER, LTD.
Watch for Our Bargains—The Kind You Want
Miracle Oil, the ideal upper lubricant; regular 60c; reduced to 35c per tin.
HUDSON F Hood, 116-in. wheelbase; big value $650
ESSEX Challenger Sedan, wonderful condition $750
691 Yates Street Phone E 5639
Open Evenings

THOMAS PLIMLEY, LTD.
Serving the Public for 36 Years
TODAY'S BEST BUY
PLYMOUTH SEDAN, 9 months old, driven but 6,300 miles, in new car condition; 90-day warranty.
TODAY'S BEST BUY $785
1929 ESSEX COACH $185
1926 CHEVROLET SEDAN $300
1927 BUICK SEDAN $650
MANY OTHERS
"Ask Any Plimley Used Car Owner"
THOMAS PLIMLEY, LTD.
Established 1899
1010 Yates Street Garden 7161

EXHIBITION WEEK SPECIALS

1926 FORD TOURING	$95
1926 FORD ROADSTER	$135
1926 FORD TUDOR	$165
1929 FORD TUDOR	$195
1926 FORD COUPE	$425
1929 FORD TUDOR	$425
1928 PLYMOUTH COUPE	$545
1930 FORD TUDOR	$625
1926 FORD LIGHT DELIVERY	$425
1928 FEDERAL TRUCK, canopy body	$395
1-TON FORD TRUCK	$95

Many Others—Terms Arranged
NATIONAL MOTOR CO., LTD.
819 Yates St. Ford Dealers
Phone Garden 8177 Open Evenings

EVE BROTHERS, LTD.
FORD COACH, 1926. A practical allround car, well equipped with tires, paint and upholstery in good condition. Most reasonably priced $395
DODGE SEDAN, 1924. Ideal car for a shooting trip $175
CHEVROLET TOURING. Runs and looks good $35
EVE BROTHERS, LTD.
Fort Street Phone E 4168
Distributors GRAHAM Motors and PAIGE Commercial Cars

1928 PAIGE 4-DOOR SEDAN, NEWLY painted, with licence; a real bargain at $485. 1927 Dodge coupe with good tires and new paint; a snap at $350. 1927 Ford sedan with good tires and new paint, $100. 1929 Chev. sedan, good tires and paint, $75; also two Chev. tourings at $25 each. Two 1926 3-ton Reo trucks, have 4-wheel hydraulic brakes, 4-speed transmission, new tires; $1,000 each. 1926 1½-ton Federal Truck with pneumatic tires, $450. 1927 Ford, Ruckstell and dump body, $100. 1929 Auburn Sedan, in new condition, $750. 1924 Maxwell touring, in fine shape, new paint, $110. No finance charges or insurance. Clarke's Garage, 891 View Street.

1930 DE SOTO "6" SEDAN — PRIvately owned. Will rent for month or more. Apply Box 9188, Colonist.

1925 FORD COUPE, $50 CASH. Apply 2803 Bridge Street.

65 AUTOMOBILES (Continued)

1927 ESSEX SUPER 6 SEDAN for	$325
1929 DURANT 6 SEDAN, LIKE new	$475
1927 OLDSMOBILE SEDAN, extra good	$445
1929 STAR TOURING, very good shape	$175
1926 STAR 4 SEDAN, NEW tires	$285

MASTERS' MOTOR CO., LTD.
809 Yates Street Phone E 5641

JAMESON MOTORS USED CARS
Are Always Mechanically Perfect
740 Broughton St. Phone G 1161

1929 ERSKINE Sedan, fully guaranteed $695
1929 PLYMOUTH Sedan, fully guaranteed $575
1930 CHRYSLER Model "70" Sedan, with first-class guarantee, for only $1045
1924 JEWETT-PAIGE Four-Passenger Victoria, in very nice condition, for only $145
PACKARD "8" Roadster with rumble seat, guaranteed in perfect condition; five new balloon tires. A gift for $595

JAMESON MOTORS, LTD.
740 Broughton St. Open Evenings

CHEAPEST COMFORTABLE MOTORING—H. A. DAVIE, LTD., USED CARS

1930 BUICK COUPE, in new condition. Wire wheels, with two spares in fender wells, dickey seat, etc. A very beautiful car. New car guarantee $1475
1927 PONTIAC SEDAN. A thoroughly satisfactory little four-door, in fine condition. Guaranteed..... $450
Others—Chevrolet, Graham-Paige, Studebaker, Essex, Knight, Etc.

H. A. DAVIE, LTD.
Buick and Pontiac Cars
G.M.C. Trucks
"Better Because They're Canadian"
860 Yates Street 851 Johnson Street
Phone Garden 8194

SPECIAL FOR THE CAR BUYER

1927-1929 DODGE BROTHERS SENIOR SIX SEDAN

A Real Buy for the Man or Woman Who Wants a Real Car at a Minimum Cost

ONLY $800

A. E. HUMPHRIES MOTORS, LTD.
625 Yates Street
Open Nights

1929-30 TUDOR MODEL FORD SEDAN, privately owned. Apply Owner, 1000 North Park. No phone.

1928 DODGE ¾-TON DELIVERY AT sacrifice. No cash payment; assume contract. Phone G 2140 or E 4431.

1929 DE SOTO SEDAN, PRIVATELY owned, excellent condition. Will sacrifice for quick sale. Garden 6655.

65B WANTED

HIGHEST PRICES FOR OLD CARS FOR wrecking. Phone G 9962. 555 Johnson.

I PAY CASH FOR USED CARS AND tires. Cameron, 1046 Fort. G 6724.

USED CARS BOUGHT AND EXchanged. Masters Motor Co., Ltd.

WANTED—CAR OR DELIVERY CHEAP for cash. No T-Model Ford. Apply Box 6350, Colonist.

WANTED—USED COACH OR SEDAN, IN good condition. Must be reasonable price. Box 6326, Colonist.

69 BUSINESS OPPORTUNITIES

APARTMENT BUSINESS, CHEAP. Three steady tenants, seven vacant rooms; two garages. Range, linoleum, firewood. Low rent. $100. Box 6291, Colonist.

APARTMENT BUSINESS, CENTRAL; 20 furnished rooms, steam heat, running water, gas. Well patronised. Satisfactory returns present rents. G 0026.

BEAUTIFUL APARTMENT BLOCK, every modern convenience. Can you find a better investment? J. E. Hammond, 1043 Linden.

FOR SALE AS GOING, PROFIT-EARNing business, on easy terms—Hairdressing parlors; long established; select clientele; modern furnishings. Busiest part city. Apply Box 6369, Colonist.

FOR RENT — APARTMENT BLOCK, confectionery and grocery store. Phone G 0220.

FOUR GROCERY STORES (SOME vacant), fixtures and fittings; five and six-roomed dwellings attached; small stocks. Also rooming houses, hotels, market gardens, partnerships, etc.
PATTERSON REALTY
645 Pandora Phone E 6225; Night G 6445

QUICK ACTION NEEDED

$2100 CASH BUYS THE FURNITURE and good will of a 29-roomed hotel, close in. Books showing splendid returns. Can be seen with fullest particulars. Good reasons for selling.
VANCOUVER ISLAND REALTY CO.
1939 Broad St. E 8441

STATIONERY BUSINESS FOR SALE. For particulars write Box 6319, Colonist.

TO INVESTORS—CALL ON PATTERSON Realty, 645 Pandora, and ask them to show that property within one block of the City Hall now paying 24 per cent, gross, on today's price of $10,000.

69C HOTELS, APARTMENTS, ROOMING HOUSES

FOR SALE OR TO LEASE. SMALL country hotel on coast. Apply Box 9349, Colonist.

70 BOATS AND LAUNCHES

FOR SALE — NEW, CARVEL-BUILT 10-ft. dinghy, copper-fastened; very roomy, complete with oars, $60. Box 6272, Colonist.

QUICK SALE AT
$85
1926 Model, 7-Horsepower JOHNSON STANDARD TWIN, in excellent condition.
BLUE PETER BOAT AGENCY
640 Fort Street E 9041

Boating on the Beautiful Portage Inlet

WELL-APPOINTED BOATS AND CAnoes for hire.
RODD BROS.
Gorge Boathouse (on Island Highway)
Take Gorge bus to Boathouse, or No. 5 street car.

WILL TRADE MY $1,000 EQUITY IN new Hudson straight eight sedan for speed boat or launch. Box 9320, Colonist.

20-FOOT LAUNCH, 6 H.P., IN RUNning order, $150; 16-foot semi-flat rowboat, with oars, $20; 9-foot-6-inch round bottom dinghy, no oars, $20; 9 ft. x 9 ft. dinghy, with oars, $8.50. Phone E 4756.

71 BUSINESS DIRECTORY

AUTO RADIATORS AND FENDERS

AUTO RADIATOR, BODY AND FENDER Specialists. Workmanship that cannot be excelled.
BURGESS BROS.
1309 Quadra Street Empire 8331

BUILDERS AND CARPENTERS

ANYTHING IN BUILDING OR REPAIRS. Phone Empire 4625. Roofing a specialty. T. Thirkell.

BRICK AND CEMENT

CHIMNEYS, FIREPLACES (SPECIAL designs), cement sidewalks, basement floors. Horspool, 562 Davida. Garden 1843.

DRYGOODS—WHOLESALE

WHOLESALE DRYGOODS — TURNER, Beeton & Co., Ltd., wholesale drygoods importers and manufacturers. Men's furnishings, tents, "Big Horn" Brand Shirts, Overalls. Mail order attended to.

DYEING AND CLEANING

CITY DYE WORKS—GEO. McCANN, Proprietor, 844 Fort St. Phone G 1661

71 BUSINESS DIRECTORY (Continued)

EMBOSSED STATIONERY

PRIVATE STATIONERY, EMBOSSED IN any design or color. The Colonist Commercial Printing Dept. Garden 3241.

FLOOR SURFACING

V.I. HARDWOOD FLOOR CO.
731 Johnson Street Garden 7314
Victoria's Leading Floor Specialists
Old floors renovated with electric machines

WESTERN FLOOR SURFACING CO.
454 Gorge Road Empire 8916
Laying, Sanding and Finishing
Old Floors a Specialty

FLUFF RUGS

WE MAKE BEAUTIFUL FLUFF RUGS from your old carpets. Vancouver Fluff Rug Co., 806 W. 17th, Vancouver, B.C. Fair. 77.

HARDWOOD FLOORS

V.I. HARDWOOD FLOOR CO., 731 Johnson St. Phone G 7014. Free estimate on laying and renovating. Electric machines.

LANDSCAPE GARDENERS

ORIGINAL DESIGNS FOR CITY LOT or country estate. Expert on rock gardens. R. J. Kyte, phone Colquitz 65. P.O. Marigold.

LITHOGRAPHING

LITHOGRAPHING — LITHOGRAPHING, engraving and embossing. Nothing too large and nothing too small. Your stationery is your advance agent. Our work is unequaled west of Toronto. The Colonist Printing & Publishing Co., Ltd.

PUBLIC STENOGRAPHERS

ETHEL SEYMOUR, 207 CAMPBELL Building, Douglas Street. Phone Garden 2625. Authors' manuscripts, law and general. Strictly confidential.

PRINTING

WHY SEND YOUR PRINTING ORDERS East, when you can get them done better, quicker and at the same price at The Colonist Printing Department?

PLASTERING

J. ALLEN, PLASTERER — ESTIMATES given on plain or ornamental plastering, cement work, repairing, etc. Phone Garden 7014. 2359 Beach Drive.

RAZOR BLADES

A SHAVE — NOT A SCRAPE. USE Myatt's Daymarks.

RESHINGLING

RESHINGLING — CUT RATE. PHONE E 5012. W. A. V. Robertson & Son.

TYPEWRITERS

STUDENTS — RENT A REMINGTON, special rate, $10 for four months. Remington Typewriters, Ltd., 921 Pemberton Bldg., Victoria, B.C. Phone Garden 6012.

WOOD

DRYLAND MILLWOOD $4.75 CORD DELIVERED
Yard dry, $5.50 cord; cedar blocks, $9. Ph. G 1612, night E 9182. Gleneagle Co.

A1 CORDWOOD, FIRST GROWTH, 12, 14 and 16-inch, $7. Phone Belmont 67. C. K. Ridley, Colwood P.O.

BONE-DRY SLABWOOD, NEVER BEEN in water, $6.50 cord. L. Rochon, G 9406.

CORDWOOD—ABSOLUTELY DRY FIR. 12 in. and 16 in., per cord $7.; ½-cord, $3.50. Phone E 2329.

DRYLAND — GUARANTEED DRY. NOW $6, before $7. Special 15 days. G 6531.

DRYLAND MILLWOOD—RODGER, Alpha Street. G 2214. Night, G 5082.

DRY MALAHAT SLABWOOD — NEVER been in water, $5.50 per cord. E 6041.

SHAWNIGAN DOUGLAS FIR WOOD COMPANY
790 Hillside Phone E 3914
ALL FRESH WATER WOOD, PER CORD $4.75
Two cords, $9; ½ cord, $2.50; inside blocks and kindling, $6 cord; bone dry slabs, $6.50 cord. Satisfaction guaranteed. Sole agency for Shawnigan Lake Company's wood.

PHONE E 4522

YOUBOU COWICHAN LAKE FRESH water wood. 12-14-inch inside fir, $8 cord; 12-14-inch fir slabs, $4.75 cord.

BEST WOOD IN TOWN
TRY IT
YOUBOU and COWICHAN fresh water wood (all sizes, mixed), $5 per cord. Inside dry, $6 per cord. Phone Empire 4522 from 7 a.m. to 10 p.m.

SHAWNIGAN, MALAHAT, YOUBOU AND DRYLAND WOOD CO.
FRESH WATER WOOD $4.50 — CORD — $5.50 YARD-DRY WOOD
Bark slabwood, easy to split, per cord, $5; inside blocks, $6; all bark, $7; kindling, $6. 2022 Douglas Street. G 6419 day; G 3091 night. All fir wood guaranteed.

72 PROFESSIONAL DIRECTORY

BARRISTERS

FOOT & CO.
Barristers, Solicitors, Notaries, Etc. Members of Manitoba and British Columbia Bars. Garden 5641
Bank of Nova Scotia Bldg., Victoria, B.C.

OSTEOPATHIC PHYSICIANS

DR. VERNON B. TAYLOR, REGIStered and licensed. 406-7-8 Belmont Building, phone Empire 7823.

PATENT ATTORNEYS

T. L. BOYDEN, M.I.E.E., AUTHORIZED by Canada and U.S. Patent Offices. 30 years' experience, 612 View. E 8025, and at Vancouver.

W. C. WARNER, REGISTERED PATENT attorney, 610 Central Bldg., Victoria

76 EXCHANGE—REAL ESTATE

BURNABY, B.C. SALE OR EXCHANGE, 1½ acres; nearly new, up-to-date four-roomed bungalow, electric light, gas, bath, toilet, cement basement, furnace. Garage. Good garden, fruits (large and small); poultry house 600 birds. Close car line, near Central Park. Exchange for larger modern house, with acreage, etc., up to 60 acres, good locality and situation anywhere, Vancouver Island preference. P.O. Box 597, New Westminster, B.C.

CHARLES F. EAGLES, REAL ESTATE Exchange Specialist, 599 Sayward Block. First-class exchanges: twenty-one years exchanging Victoria property. All kinds of exclusive listings to exchange.

MODERN OAK BAY STUCCO BUNGAlow, value $5,000. Exchange for improved or unimproved property up to $6,000. What have you?
List Your Exchanges With Us
MEHAREY, ROE & CO., LTD.
624 Fort St., Corner Broad E 1187

SEATTLE OR OAKLAND, CAL., PROPerty wanted (consider Southern California), exchange beautiful Victoria block. J. E. Hammond, 1043 Linden.

OAK BAY

SIX-ROOM HOUSE, BEST PART OF MONTEREY AVENUE. OAK-STUDDED LOT.

WILL EXCHANGE for five-room house or consider outskirts of city.

LEIGH REAL ESTATE & BUILDING, LTD.
719 Fort Street Empire 9042

WATERFRONT ACREAGE WANTED IN part or full exchange for desirable new, small residential property, value $11,000, adjacent Victoria. Box 6260, Colonist.

5 ACRES AND MODERN 7-ROOM BUNgalow overlooking the sea and on a good road, about twenty miles from Victoria, to exchange for a 5 or 9-room bungalow as part payment. Full particulars on inquiry.
KER & STEPHENSON, LTD.
1306 Government St. Phone G 4127

To Out-of-Town Subscribers

Out-of-town subscribers who wish to answer advertisements in which only the telephone number of the advertiser is given may mail their replies to The Colonist, and The Colonist will communicate such replies to the advertiser.

76 TO EXCHANGE, REAL ESTATE (Continued)

6½ ACRES, NEAR DUNCAN, WITH modern buildings. Will consider any reasonable exchange.
Also
SEVERAL WELL-BUILT, MODERN HOUSES IN THE CITY.
J. N. HOLLAND
306 Pemberton Block

78 HOUSES FOR SALE

ATTRACTIVE HOMES BUILT — EASY terms. Alterations. K. P. Irvine E 6417.

A COMFORTABLE HOME, FURNISHED or otherwise, on two large lots; fruit trees, etc. Phone E 4217. A big bargain.

A FULLY MODERN 7-ROOMED HOUSE. Foul Bay; near school, car, beaches. Terms. G 5034. 21 Balmoral Hotel.

A NEW 6-ROOMED STUCCO HOUSE, facing south, on Ten-Mile Point seafront. Half-acre lot. Wonderful view. All modern conveniences, hot-water heating. $12,000. Would lease to suitable tenants. Phone G 4534, or write Box 6799, Colonist.

A BEAUTIFUL FIVE-ROOMED BUNGAlow, Fern Street, in fine shape. Several fruit trees and small fruits. Price $2,650. Phone owner, E 8963.

AN OAK BAY COTTAGE, IN GOOD location, close sea, schools and transportation. Open fireplace in living-room, two-piece bath. $200 cash will handle, with balance at $25 per month. Price only $1,550. Discount for all cash. Phone G 6041. Rosevear & Gordon, Ltd., 219 Union Bldg.

BEAUTIFULLY SITUATED BUNGALOW home, two bedrooms. Fine views. Good garden, fruit trees. Favorite High Quadra district. Low taxes, $9,100. Apply owner, phone E 0819, or Box 6391, Colonist.

CHARMING COTTAGE, IN BEAUTIFUL setting, containing four rooms, in first-rate repair, commanding grand view of the sea, standing in a little over an acre of land, nearly all cleared; garden, some fruit trees and small fruit; chicken house, garage. Within 250 yards of the sea, centrally situated. Price greatly reduced for quick sale. Price $3,000.
C. WALLICH
Real Estate and Insurance Agent
Cowichan Station, V.I.

A BARGAIN

COTTAGE, three rooms, with hall and bathroom. Some furniture, new carpet and linoleum, blinds and curtains. Secluded and conveniently situated.
For Quick Sale
$1650
W. J. CLARK & CO., LTD.
639 Yates Street

COUNTRY BUNGALOW, TWO ACRES, quiet and secluded; all city conveniences; four miles out, close to bus line. House contains two bedrooms, kitchen, pantry, bathroom, living-room, open fireplace, basement. Garage. Land is partly cultivated to lawn and garden. Price $2500
JOHN GREENWOOD
Bank of Toronto Bldg. 1405 Douglas St.

DELIGHTFUL COUNTRY HOME WITH about 600 yards of sheltered waterfront, with small bays and bathing beaches. Modern bungalow of five rooms, on concrete foundations; double garage; ample water supply by gravity. Nearly 140 acres of land, mostly wooded; small clearing around the house.
A SNAP FOR $6500
CROSS & CO.
Belmont House Opposite P.O.

FOUR-ROOMED HOUSE, FULL CEMENT basement, garage, good plumbing. Commanding view. Taxes $11. Price $2,250. Phone G 6189.

FOR SALE — THREE-ROOM HOUSE, pantry and toilet; 60x126 ft. black soil lot. View Olympics, Mt. Baker and local bumps. One block to Saanich High School, four blocks to city car fare. New poultry house and rabbitry. $600, half cash. Box 6371, Colonist.

FOR SALE—MT. TOLMIE DISTRICT. Down payment only $750. This very attractive five-roomed bungalow, consisting of reception-room, dining-room, kitchen and two bedrooms, three-piece bathroom, open fireplace. Cemented basement, hot-air furnace. Very large lot (quarter of an acre), all in shrubbery, large and small fruits. Early possession. Price (clear title) $3650
H. G. DALBY & CO., LTD.
634 View Street, Opposite Spencer's

FOR SALE — 9-ROOMED BUNGALOW, tennis court, near wharf, Mayne Island. Excellent location for Summer boarders. Owner would take small cottage, Qualicum, part payment. Apply Mrs. Hemmings, R.R. 1, Wellington.

FOR SALE OR RENT—FOUR-ROOMED bungalow, 1657 Ash Street. For appointment to view, phone G 1429.

FOUR-ROOM COTTAGE IN SAANICH, close to street car and bus. Easy terms $850
FIVE-ROOM BUNGALOW with full plumbing, $400 down.... $750
SIX-ROOM SEMI-BUNGALOW with full plumbing. Easy terms $1,200
BISHOP & WORTHINGTON, LTD.
579 Yates Street Phone E 3241

HOUSES BUILT ON INSTALMENT PLAN. Modern homes for sale; easy terms. D. H. Bale, contractor, Fort and Stadacona

HOME—YOURS—WILL BUILD TO SUIT you and arrange easy payments. R. A. Green Lumber Co., 2660 Maple Street.

IN BEST PART OF OAK BAY, NEAR school and car line—Choice new bungalow, five rooms; big lot. Buy direct from the builder. Phone E 5095.

JUST READ THIS!

MODERN and attractive semi-bungalow; five rooms downstairs, with concealed stairway to two extra rooms above. Living-rooms beautifully decorated, built-in buffet and open fireplace; exceptionally fine kitchen, large and bright; strictly modern three-piece bathroom; full cement basement, new hot-air furnace and wash trays. First-class condition, inside and out. Large lot, 60 ft. by 150 ft., all fenced; all-glass greenhouse, chicken houses, well-built garage on concrete foundation and cement floor; all cement walks. Picturesque garden and lawns; rear all in vegetable garden, bearing fruit trees, etc. This is the "IDEAL" home, and just imagine, ONLY
$1950
(There is no "CATCH" in this)
SWINERTON & MUSGRAVE, LTD
640 Fort Street

SACRIFICE!

NEW FIVE-ROOM STUCCO BUNGALOW, situated in Oak Bay, complete with all modern conveniences, hardwood floors, furnace, garage, etc. Small down payment, balance as rent. Call owner at G 2271. Price $4,250.

A BEAUTIFUL HOME
Choice, Select, High Neighborhood

RECEPTION HALL, drawing-room, fire grate; dining-room and den, all with hardwood floors; pleasant kitchen, wired for range; sun porch and lavatory. Upstairs: Four sunny, square bedrooms with large closets; bath and toilet separate. Full cement basement, laundry tubs, hot-water heating. Two fine garden lots in lawns, flowers, fruit and ornamental trees. Garage, cement walk and driveway, granite fence.
PRICE REDUCED TO $9,500
JOSEPH C. BRIDGMAN
604 Broughton St. Established 1858
Albert Burden, Real Estate Dept.

WATERFRONT

STUCCO BUNGALOW of hollow tile construction, cement basement, etc., in popular district and having magnificent views.
$3,500 OR NEAR OFFER
OLIVER, STEWART CLARK & CO., LTD.
Winch Bldg., 640 Fort Street
Phone E 5041

SIX-ROOMED MODERN HOUSE, NEAR High School, two blocks from car line. Easy terms. Owner leaving city. Call 1309 Whittaker Street.

78 HOUSES FOR SALE (Continued)

ESTABLISHED 1863

IMMEDIATE POSSESSION

OAK BAY BUNGALOW at a bargain price; owner leaving city. Your opportunity to secure one of the nicest stucco bungalows in Oak Bay, together with numerous fixtures and a READY-MADE GARDEN, two very well kept lawns, quantity of climbing and standard roses, ornamental shrubs, fruit trees, shade trees (oaks). It contains six rooms, large porch, wide windows obtaining maximum of sunshine, electric stove, full cement basement, furnace. REMEMBER, everything goes with it—no fixtures or cook stoves to buy, and the garden made, a big item in buying a new place, and the price has been reduced to $4,900. TERMS. $2,500 cash, balance on mortgage.

FAIRFIELD BUNGALOW

FIVE ROOMS DOWN, two upstairs. Hardwood floors, built-in bath; garage in basement. A well-built place, in high location. Lot 60x90. Reasonably priced at $4900

NEAR ROCKLAND AVENUE

A SPLENDID type of family house—stucco over metal lath, built about 1912, heavy construction. They are not built like it today. Designed by well-known architect. It is thoroughly modern and in first-class condition, being recently renovated from top to bottom. Hardwood floors, two bathrooms, electric stove, hot-air heat (extra large furnace). Drawing-room over 26 ft. long, five bedrooms (three with fire grates), large closets, washroom. Five lots, beautiful garden, oak trees. This house must be seen to be appreciated. Owner anxious to sell, any reasonable offer considered. Would take a smaller place in part exchange, in good district. We will gladly give you further particulars on request. If you are looking for a house of this quality and unusual heavy construction, don't fail to see it before purchasing.

B.C. LAND & INVESTMENT AGENCY, LTD.
922 Government St. Phone G 4119

TEN-MILE POINT SEAFRONTAGE—Very desirable, six-room and attic, stucco semi-bungalow, hot-water heating. Over half acre of ground. Owner will sell on very reasonable terms, or exchange for bungalow, close in; or seafrontage with buildings, in Saanich. Price $9500
BRANSON INVESTMENT CO., LTD.
Phone Garden 4191
Central Bldg., View and Broad Streets

YOUR OPPORTUNITY

TO SECURE A NICE FAMILY HOME, two stories. Four bedrooms, dining-room, drawing-room and den; two open fireplaces and circulating heater; extra washroom and basin off kitchen. Upstairs remodeled as an apartment with kitchenette, gas connections. Brick foundation. Garage. Large lot with garden and fruit trees. High location. House is in good condition throughout. Bargain price for cash $2100
MARA, JONES & CO., LTD.
1913 Broad Street Phone E 3628

$950 — $150 DOWN, BALANCE $20 monthly — Three-roomed bungalow, near Richmond Road. Inside plumbing, garage. Lot 50x110. Clear title.

$1400 — ABOUT $200 DOWN, $20 monthly. Close in, near Esquimalt Road—Modern five-roomed bungalow, three-piece bathroom, basement, garage. Few nice, heavy-bearing fruit trees, etc. Taxes $39. Clear title.

Scores of others in all districts and at all prices. Come in and see us.
PATTERSON REALTY
645 Pandora Phone E 6225; Night G 6445

OAK BAY
$4200

A PRACTICALLY new stucco bungalow in a very desirable position, close to car, bus and school, comprising entrance hall, large sitting-room with a splendid open fireplace, a woodlift at side. Hardwood floors, in good condition. Two good bedrooms, tastefully decorated and with ample cupboard space; well-appointed kitchen with all modern improvements and labor-saving devices, and dinette; concrete basement and garage. Good garden. This bungalow is well kept and maintained and can be purchased for the next few days at $4200

ADJOINING UPLANDS

A NEW stucco bungalow with a fine sea view, consisting of five rooms, well planned and finished; large living and dining-rooms, hardwood floors; two large, light bedrooms; modern bathroom, tiled floor; excellent basement. At less than cost $4750

KER & STEPHENSON, LTD.
Real Estate, Insurance and Financial Agents
1306 Government St. Phone G 4127

$1800 — FURNISHED FOUR-ROOM bungalow, one-half block from nice beach, Esquimalt, on extra large lot, fenced. Has full basement. Just been painted and decorated. High ground. A really good buy, on easy terms.

$1250 — FIVE-ROOM semi-bungalow, one block off North Quadra. Full lot. Out-of-town owner says sell, hence this exceptionally low price for this property, new two years ago.

$750—CHOICE LOT, close to entrance to Uplands, overlooking water and mountains. A nice homesite.

W. J. GILLILAND & CO.
1303 Douglas Street Phone G 7241

GENUINE SNAPS

$2100—ON TERMS. James Bay, close to beach and park, six-room semi-bungalow. Lovely rooms and entrance hall, garage and basement. Chicken house and lovely gardens. Glassed-in porch and veranda. Lot 60 x 110. A really nice, comfortable home and worth much more than the price asked.

$1800—EASY TERMS. James Bay, six good rooms, near Beacon Hill Park and waterfront, within walking distance. Nice garden and small greenhouse, all well fenced. A bargain at above price.

$1950—ON TERMS. Willows district, six-room fully modern semi-bungalow, garage, full basement and furnace. Large lot in garden, with greenhouse and outbuildings. The biggest snap we have. See this at once.

H. E. HEATH
626 Yates Street Phone E 4041

MODERN HOME
LINDEN AVE., NEAR RICHARDSON
SACRIFICE PRICE
$7000

IF you are contemplating buying a home, let us show you this genuine bargain in an eight-roomed, fully modern, exceptionally well built house, in a good location. The house consists of a large entrance hall, den, living-room, dining-room, kitchen and one bedroom downstairs; also complete laundry-room. The rooms are all large, bright and airy, with beveled, leaded glass doors and plate glass windows. There are three good bedrooms upstairs. Full basement, with hot-water heating. Telephone us for further particulars or appointment to show you over. Good terms can be arranged.

TO RENT

WE have some very nice fully furnished homes for rent. For locations and rents, phone us.
GILLESPIE, HART & CO., LTD.
611 Fort Street Phone G 1181

$2750 — REDUCED FROM $3,500. James Bay, choice six-room bungalow, full cement basement and walks. Privet hedge, good garden lot, fruit, flowers, etc. Everything spick and span. Walk right in.

$1900—SAANICH SNAP, CLOSE IN. Five-room bungalow. Half acre, cultivated. Garage, barn for five head, poultry houses for 800 birds. Full plumbing, two fireplaces.
ANDREWS REALTY
1403 Douglas Street Phone E 7941

78 HOUSES FOR SALE (Continued)

CLOSE IN
Exclusive. Quiet. Attractive

A WELL-CONSTRUCTED, new, seven-roomed stucco semi-bungalow. Large, very fine drawing-room with open fireplace, bright dining-room; hardwood floors in main rooms and hall. Four excellent bedrooms with closets; A1 bathroom. Full cement basement, hot-air furnace. Good lot. Price includes electric fittings. Price $4900

NEAR THE SEA
Walking Distance to City

AN EXCELLENT seven-roomed house, in A1 condition. Large, sunny living-room; good dining-room, pantry and well-planned kitchen; three comfortable bedrooms, modern bathroom. Cement basement with workroom and bench, hot-air furnace. Nice garden and lawn. Delightful position. Price $2100

FAIRFIELD
Cost $5,000—Sacrifice for $3,250

A GOOD six-roomed bungalow, in good condition. Fine living-room, dining-room, well-planned kitchen; bedrooms are roomy and bright. Cement basement, hot-air furnace. Nice garden, fruit trees. Low taxes. Price includes some furniture and garden implements. A good buy, on terms $3250

BARGAIN—CLOSE IN

AN EXCELLENT six-roomed bungalow. Rooms are large, bright, and conveniently planned; very nice living-room. Gas furnace (labor-saving). Garage. Nice garden, fruit trees. Fifteen minutes' walk to city. On terms $2000

PEMBERTON & SON
925 Fort Street Phone Garden 8124

$2750
A REAL SNAP

MODERN FIVE-ROOM BUNGALOW with den. Half block from Marina Drive.
See It Today
MEHAREY, ROE & CO., LTD.
624 Fort St., Corner Broad E 1187

ON RENTAL TERMS

$3250—FIVE-ROOM modern bungalow, good condition, with furnace and garage, being offered on terms of $35 per month, with no cash payment.

$1850—ROOMING HOUSE, James Bay, near sea. Seven bedrooms, good condition. $50 cash, balance $20 per month.

ROSEVEAR & GORDON, LTD.
Phone G 6041 919 Union Bldg.

FAIRFIELD

$1200 BUYS a very nice three rooms. Living-room, kitchen, bedroom (extra room in cement basement); good bathroom. Large lot, on street car. Low taxes.

For Appointment
SAANICH REALTY, E 0001

P. R. BROWN & SONS, LTD.
1112 Broad Street Phone G 7171

$4200—QUADRA HEIGHTS. Nearly new five-roomed stucco bungalow, hardwood floors, open fireplace, furnace, garage. About half acre land, studded with oaks. Lovely views over city and water. Original price was $1,000 more than now asked. Terms.

$3900—QUADRA STREET, close to Summit Avenue. Modern five-roomed bungalow with open fireplace, furnace, full cement basement. Lovely garden lot, well stocked. Price was $4,500, but owner says "sell, even at a sacrifice." Easy terms.

$3800—FAIRFIELD, close to sea. Modern six-roomed bungalow, in perfect condition, both inside and out. Furnace, double garage; pretty garden, etc. Terms. Owner leaving city.

$1800—OAK BAY, near High School. Attractive bungalow of five rooms, fireplace, furnace and garage. Taxes $30. Reduction for all cash.

P. R. BROWN & SONS, LTD.
1112 Broad Street Phone G 717.

$750—SAANICH—$750
Do you believe in Santa Claus? Here's a five-room bungalow in excellent condition. See it. $750. Small cash.

$9,000—OAK BAY—$9,000
A four-room California bungalow in best part of Oak Bay, near High School. Few minutes from sea; $200 handles.

$1,300—CITY—$1,300
A six-room semi-bungalow in good location. Ask to see this. Small cash.

INDEPENDENT INSURANCE AGENCIES, LIMITED
974 Yates Street Victoria, B.C.
Phone G 1951; Night G 0118

GORGE VALE GOLF LINKS

$2750—$1,000 CASH (CLEAR TITLE given), buys a 5-roomed modern bungalow; full cement basement, piped for furnace; open fireplace. This home is surrounded by nice fruit trees, shrubs and flowers, overlooking golf links, on car line. We can fully recommend this as a home.
We Write All Kinds of Insurance
VANCOUVER ISLAND REALTY CO.
1939 Broad St. E 8441

79 WANTED TO BUY—HOUSES

A CLIENT WILL PAY UP TO $1,000, all cash, for home in Saanich or low tax district.
G 1851

A NEW BUNGALOW IN OAK BAY wanted. Please give full particulars. Box 6279, Colonist.

FIVE-ROOM BUNGALOW, OAK BAY Municipality. Must be in good condition and have cement basement. Will pay up to $2,250 cash. Full particulars, giving size of rooms, in first answer to Box 6400, Colonist.

FIVE OR SIX-ROOMED HOUSE, NEAR car; low taxes; $1,600 cash. Apply Box 6346, Colonist.

FIVE OR SIX-ROOM HOME

SITUATED IN SAANICH, close in, wanted immediately for client, where small cash payment will handle. Price to be approx. $3,000 to $3,900. Apply
GRANT & HOLDEN
Ground Floor, Winch Bldg. Phone E 1749

WANTED—SMALL COTTAGE, CLOSE in, cheap for cash. Box 6370, Colonist.

WANTED TO PURCHASE — MODERN five-room stucco bungalow, price reasonable. Particulars, Box 6401, Colonist.

$1,000 CASH FOR A SMALL HOME with two bedrooms. Phone E 6241.

80 PROPERTY FOR SALE

A GOOD, LEVEL, FULL-SIZE BUILDing lot on Reservoir Hill, facing south. No rock. Will sell for $990, on easy terms. Owner, phone G 0279.

CHOICE LOTS, 61X117, HIGH LOCATION with view. $175, terms to suit.
MEHAREY, ROE & CO., LTD.
624 Fort St., Corner Broad St., Phone E1187

APARTMENT OR HOTEL SITE

NO. 734 BURDETT AVENUE, BEING Lot 11, about 91 x 112 feet, together with Lot 9 behind, facing on Courtney Street, 50 x 112. The house is an old one, rented for $27 per month. An apartment block would be very close to centre of town and have a high commanding outlook to the south and convenient level access from Courtney Street behind. This is well worth looking into. It is offered for sale at $4,750. J. C. Bridgman, agent, 604 Broughton Street.

TEN-MILE POINT

THE PICK OF THE POINT. Ideal homesite. One acre waterfront, beautifully treed; sheltered, picturesque bay; seawall with steps to beach.
Absent owner reduced price for immediate sale to $2,500. Easy terms if desired.
ROBERT GRUBB & CO.
1112 Government Street

81 PROPERTY WANTED

WANTED—A LOT OR SMALL HOUSE and lot; must be cheap for cash. Box 6395, Colonist.

82 ACREAGE FOR SALE

$600—NORTH SAANICH—$600

FIVE ACRES of good land, on main highway, all cleared and fenced. A bargain.
SPARLING, Estate Agent
At Sidney Tel. Sidney One

FIVE OR TEN ACRES, CLEARED; spring water. McKenzie Avenue. Submit offer; owner leaving town. Box 6164, Colonist.

82 ACREAGE FOR SALE (Continued)

FOR SALE — A VERY DESIRABLE homesite, comprising 16 acres, on North Pender Island, overlooking Port Browning Harbor, with splendid scenic view. For particulars, apply to Land Settlement Board, Parliament Buildings, Victoria, B.C.

$2000—EASY TERMS. FIVE ACRES, cleared, drained; 2½ acres in loganberries. Owner will take output and guarantee 8c per pound for number of years. Fordson tractor and plough, toolhouse. Clear title. Patterson Realty, 645 Pandora. Phone E 6225; night G 6445.

83 ACREAGE WANTED

ACREAGE, WITH DWELLING, IN Saanich; close to schools. State terms and particulars. Box 6314, Colonist.

CLIENT WANTS CHICKEN RANCH, 5 acres cleared, not too far from city, and with some fruit preferred. Bishop & Worthington, Ltd., Phone E 3241.

85 FARMS FOR SALE

COUNTRY HOME AND POULTRY FARM at Metchosin, close to beaches; 5-room bungalow, city water, light available, nice garden, poultry houses, etc. $9,000. R. F. Mathews, R.M.D. 1, Victoria.

87 FARMS WANTED

WANTED TO RENT, WITH OBJECT of buying—Farm of 5 to 5 acres, with comfortable house; preferably with small greenhouse. Box 6379, Colonist.

JUST LISTED

STORE with several living-rooms. Also bungalow, three rooms. Garage. Plumbing up and down in large building; rents $36 per month. On very easy terms $2000
SNAP — Shelbourne Street. Corner lot $125

FOR RENT
Oscar St.—Five rooms, furnace. .$25.00
May St.—Seven rooms $25.00
Johnson St.—Six rooms $12.00
Pandora Ave.—Five-room suite up; heater and gas being installed; separate entrance. Only $22.50

ARTHUR E. HAYNES, LTD.
Fire and Auto Insurance, Collections
725 Fort Street
Office E 3828 Night G 2966

BUY ON RENTAL BASIS

$350 DOWN; $25 PER MONTH

New 4-Room Stucco Bungalow, with exceptionally large rooms. Fully modern, with full basement and garage. Good location. Close to schools and transportation.
Listing 880.
THE GRIFFITH CO.
"The Real Estate Centre"
617 View Street Phone E 7181

Pigeon and Poultry Plant

CERTAIN REVENUE. GOING CONCERN. Estimated value $8,000. For quick sale $4200

Just Outside City

Extensive view. Four rooms, open fireplace, modern plumbing. New chicken house, garage, and only $1600
Eight minutes from bus and street car.

4 Acres, Finest Soil

In crop. New house, three rooms. A1 well. Five miles. Half cash $2250

2 Acres, 4 Rooms

Modern plumbing. Chicken house, garage. Five miles .. $1650

4-Roomed House Only $975

Most Artistic Bungalow

Brand new, in shady grove with THREE LOTS. Valuable shrubs and roses, fish pond. Five rooms, open fireplace, paneled and plastered, A1 plumbing $3600

PEMBERTON & SON
625 Fort St. G 8124

Notice of Removal

HIRST REALTY SERVICE
Is Now Located at
303 Pemberton Bldg.
625 Fort Street, Victoria, B.C.
Telephones E 9433 and E 3549

ISLAND HIGHWAY

Extra large, choice lots about four and a half miles out. Water, light and phone available. Very low taxes and exceptionally easy terms. From
$200
A. S. BARTON
110 Pemberton Bldg. Empire 6841

NET INCOME $4,000 Per Year

TOTAL INVESMENT
$5,500 on Terms, $5,000 Cash

This apartment is full to the roof and can be handled by a man and wife easily. Owner leaving for California. Let us show you.

Leigh Real Estate & Building, Limited
713 Fort Street Empire 9042

Obstacles

Napoleon Claimed to Make Them—We Aim to Face Them

Owing to the slump in the price of securities, cash is expensive. We are meeting these conditions by specializing in

Exchanges

of properties and mortgages.

May we aid you by this method to move to the locality you desire? We are always pleased to meet you and talk over your problems. We have a comprehensive listing, one of which may suit you.

Victoria Homes & Gardens, Ltd.
Col. B. de Mosstin - Phil Fisher
639 Fort Street E 4104

FINANCE - COMMERCE - MARKETS

Wall Street Goes For Holiday With Market Unsettled

NEW YORK, Sept. 4 (AP).—Wall Street went home for a three-day holiday today, leaving the security markets in a state of mild unsettlement. Numerous principal stocks were shown steady, but utility merchandising and food issues became rather tired and irregular. Lower prices prevailed at the close. Activity diminished to 1,200,762 shares, nearly half a million less than yesterday's.

United States Steel made a new low of 82 3-8, more than recovered its loss and then sagged, finishing 1-4 off. American Telephone broke 3 points, which was reduced to 2 net. International Telephone and American & Foreign Power were offered rather actively during the afternoon. Western Union was down 4 1-2 net.

American Water Works, Canada Dry, Continental Baking preferred, National Biscuit, Macey, Pressed Steel Car preferred, Midland Steel preferred, Baltimore & Ohio preferred, Lackawanna, the American & Foreign Power preferred and People's Gas suffered larger than average declines. Changes in Bethlehem, American Can, General Motors, General Electric, Westinghouse, Chrysler, Sears-Roebuck, Atchison, Case and Pennsylvania were small, with declines favored.

RAILS STEADIER

The rail group was much steadier than recently, although New York Central closed at the bottom for a net loss of a point. Union Pacific touched a new low, but returned a gain of 1 1-2.

The Berlin stock market was much steadier, although London sagged. Sterling closed unchanged after a small recession attributed to the absence of demand.

The bond market declined irregularly. Lower prices appeared first in railroad and foreign issues and spread to public utility and industrial obligations as the day advanced. During the last hour a rally developed in the rails, wiping out some losses.

(Logan & Bryan)
(All Fractions in Eighths)

ELECTRICAL AND MANUFACTURING	High	Low	Close
Allis Chalmers Mfg.	33	..	33
Amn. Brown Boveri	5-2	5	5-2
Elec. Auto Lite	37-4	36-2	36-5
Elec. Storage Battery	51	..	51
Foster Wheeler	22-5	22	22
General Electric	39-6	39-2	39-3
Intl. Combus. Engr.	1-4	..	1-4
Westinhouse Elec.	59-5	57	57-9
General Realty	2-5	2-2	2-3
MISCELLANEOUS AND MANUFACTURING			
Amn. Can. Co.	89-8	88-5	89-4
Amn. Ice	18-3	..	18-3
Bendix	22-4	22	22-1
Burroughs Adding	22-4	22-1	22-1
Case Threshing	49-3	47-4	48-3
Columbia Graph.	7-2	7	7
Congoleum-Nairn	13-2	13-1	13-1
Continental Can.	47	46-5	46-5
Curtiss-Wright	2-7	2-6	2-7
Dupont de Nemours	52-6	61-7	62-3
Eastman Kodak, ex-d.	136-2	134-1	134-6
Gillette	18-1	17-2	17-5
Gold Dust	26-7	25-5	25-7
Intl. Harvester	36-8	36-3	39-2
Natl. Cash Register	25-3	24-5	25-2
Pullman	29-4	29-2	29-4
Radio Corpn. of Amn.	19	18-3	18-5
Reminston-Rand	6-6	6-4	6-4
Simmons Co.	14-4	..	14-4
Underwood Type	39-3	..	39-3
Worthinston Pump	42-2	41	42
RAILS			
Allesheny Corpn.	5-3	5-2	5-3
Atchison	133	131-4	132-4
Atlantic Coast	77-7	..	77-7
Baltimore & Ohio	42	41-4	41-5
Canadien Pacific	30	18-9	18-7
Ches. & Ohio	34-6	34	34-3
Chicago & Northw.	22	..	22
C., M. & St. Paul	4	..	4
Chic. Rock Island	34	32-5	34
Del., Lack. & West.	45	44	44
Gt. Northern pfd.	32-5	32	32-4
Ill. Central	35-3	33-5	34
Lehigh Valley	30-7	30-1	30-7
Mo. K. & Tex.	10-5	10-2	10-2
Missouri Pacific	16-4	..	16-4
N.Y. Central	95-7	94-7	94-7
N.Y., New Haven & H.	50	49	50
Norfolk & West.	153-4	..	152-4
Northern Pacific	31-4	30-9	31-4
Pennsylvania R.R.	36-7	36-4	36-4
Reading	97	95	97
St. Louis San Fran.	13	..	13
Southern Pacific	70-4	70-2	70-4
Southern Ry.	23	23-4	23
Union Pacific	137-1	135-1	137-1
Wabash	5	7-5	7-5
Parmalee	..	..	2
STEEL AND IRON			
Amn. Car & Foundry	14-7	14-5	14-5
Amn. Locomotive	15-2	..	15-2
Baldwin Loco	12-1	..	12-1
Bethlehem Steel	37-5	36-5	37-4
Byers (AM) Co.	26	25-3	25-5
Continti. Shares Co.	3	..	3
Crucible Steel	38-6	..	39-6
Gen. Ry. Signal	45	..	45
General Tank	56	55-4	56
Pressed Steel Car	3	..	3
Rep. Iron & Steel	13	..	12
Union Tank Car	20-4	..	20-4
U.S. Cast Iron Pipe	16-9	16-5	16-5
U.S. Steel	93-6	92-3	93
Westingh. Air Brake	22-1	21-5	22
AUTOMOBILE AND ACCESSORIES			
Auburn	132-4	130-4	130-6
Briggs	12-1	12	12
Checker Cab	5-1	..	5-1
Chrysler	20-1	19-3	19-4
General Motor	34-6	34-1	34-3
Hudson	12-7	12-6	12-6
Hupp	8-9	..	8-6
Mack Truck	26-2	25-3	26-2
Motor Wheel	9	..	8
Mullins Body	23-9	23	23-5
Nash	24-2	24	24
Packard	9-1	9	9
Stewart-Warner	10	9-7	10
Studebaker	16	..	16
White	14	13-6	13-6
Willys-Overland	3-5	3-4	3-4
Yellow Truck	7-1	6-6	7
United Aircraft	26-4	25-7	26
TIRES AND RUBBER			
Goodrich	11-7	11-2	11-3
Goodyear	39-3	38-6	39-3
Kelly-Springfield	1-7	..	1-7
U.S. Rubber	12-7	12-5	12-6
PUBLIC UTILITY			
Amn. Foreign Power	26-4	24-3	25
Amn. Power & Light	33	..	33
Amn. Tel. & Tel.	157-3	155-1	155-7
Amn. Waterworks	45-4	44-3	44-5
Columbia Gas	28-5	28-1	28-1
Consol Gas, N.Y.	91-2	90-2	90-4
Elec. Power & Lite	37-7	37	37
Inter. Tel. & Tel.	26-6	25-1	25-1
Louisville Gas	29	28-5	28-5
North Amer., ex-d.	65-7	65	65
Pacific Gas & Elec.	45	..	45
So. Cal. Edison	43-3	42-5	43-5
Stand. Gas & Elec.	80-4	80	80
United Corpn., ex-d.	21-4	21-2	21-2
Util. P. & L. "A", ex-d.	33-4	32	32-2
Western Union	110	106-2	105
Natl. Power & Light	23-5	23-1	23-1
El. Bond & Shs. ex-d.	35-4	34-6	34-6
FOOD PRODUCTS			
Amn. Sugar, ex-d.	52-4	..	52-4
Borden Co.	56-5	55-4	55-5
Cal. Pkg.	23	..	23
Canada Dry	29	..	29
Coca Cola	142	..	142
Contl. Baking "A"	11-5	11	11
Corn Products	84	..	84
General Foods	49-4	48-1	48-4
Loose Wiles Biscuits	48-2	48-1	48-1
National Biscuit	55-4	54-4	54-6
Natl. Dairy Prod.	33-6	33-4	33-6
Safeway Stores	52-4	51-4	52-2
Standard Brands	18-4	18-1	19-4
United Fruit	51-4	50-6	50-6
Ward Baking "B"	4-1	3-7	3-7
White Rock	36-1	..	36-1
APPAREL			
American Woolen	7-5	7-4	7-4
Julius Kayser	13-2	..	13-2
RETAIL TRADE			
Assoc. Dry Goods	18-1	18	19
Childs Co.	16-8	..	16-5
Drug, Inc.	73	72-4	73
S. S. Kresge Co.	26-7	26-5	26-5
Kresser Toll	14-1	14-1	14-1
Montgomery Ward	19	18-4	18-5
Sears Roebuck	54-4	52-4	54-4
F. W. Woolworth	97-5	96-6	97
Kroger Stores	30	29-5	29-5
TOBACCOS			
Amn. Tobacco "B"	110	108-6	109-7
Consol Cigar	15	..	15
General Cigar	35	..	35
Lizzett Meyers "B"	55-2	54-7	65-2
Lorillard	16-6	16-1	16-5
Reynolds Tobacco "B"	48-4	47-6	49
Tobacco Prod. "B"	3	..	3
MISCELLANEOUS			
Fox Film "A"	13-7	13-4	13-5
Gen. Asphalt	19-2	19	19-2
Intl. Cement	30-5	..	30-5
Intl. Match pfd.	44-9	44	44-9
Johns-Manville	48-9	47-7	48-3
Loews	48-7	48-1	48-1
Otis Elevator	35-3	34-6	34-6
Paramount, ex-d.	23-5	22	23-3
Radio-Keith-Orph.	14-5	14-2	14-2
Tex. Pac. Land	8-6	8-5	8-5
Trans America	6-7	6-5	6-5
U.S. Realty	14	..	14
Warner Bros	8-2	8-7	9
Comw. Southern	7-7	7-6	7-7
Amn. Intl.	12-5	12-3	12-5
CHEMICAL			
Air Reduction	75-2	74-2	74-6
Allied Chemical	109	107-2	107-5
Columbia Carbon	57	55-1	56-4
Com. Solvents	16-3	16	16-1
Davison Chem.	10-1	9-4	10
Freeport Texas	25-6	25	25-4
Lambert	71-3	69-5	70-3
Mathieson Alkali	22	21-7	21-7
Natl. Distillers	27	..	27
Tex. Gulf Sulphur	35-1	..	33-1
Union Carbide	48-3	47-3	47-7
United Carbon	14-1	13-5	14-1
U.S. Ind. Alcohol	32-3	31-7	32-2
OIL AND REFINING			
Amerada	19	..	19
Atlantic Ref.	16	15-4	16
Barnsdall	8-2	8	8
Houston Oil	20-1	38-5	20
Mid. Cont. Pete	8	..	8
Phillips Petro	8-3	7-9	8
Prairie Pipe	16-2	15-4	15-4
Pure Oil	9	..	9
Richfield Oil	1-3	..	1-3
Royal Dutch	23-3	..	23-3
Shell Union Oil	9-4	5-3	5-3
Sinclair Cons. Oil	5-7	5-4	5-3
Skelly Oil	5-5	5-2	5-2
Stand. Oil, Cal.	39-1	38	38-1
Stand. Oil, N.J.	39-1	38-5	38-5
Socony Vacuum	18-3	18	18
Texas Corpn.	28-1	23-4	24
Texas Pac. Coal	4-2	..	4-3
Union Oil, Cal.	16-6	16-2	16-4
MINING AND SMELTING			
Alaska Juneau	19	17-2	17-4
Amn. Metal	9-4	8	9
Amn. Smelting, ex-d.	29-6	28-5	29-6
Anaconda Copper	23-3	23-1	23-2

Government Bond Yields Are Attractive Now

Our current investment list contains many examples of the attractive yields obtainable by purchasing Government and Municipal Bonds at current levels. It also contains many suggestions for those who desire the higher yields which are always available in Public Utility and Corporation securities.

Write, Phone or Call for a Copy

Pemberton & Son
VANCOUVER LIMITED
1014 Broad St. Garden 8127-8128
Investment Bankers
VICTORIA, B.C.

VANCOUVER BONDS YIELDING 4.85%

		Price	Yield
$ 1,000	Vancouver 5%, June 1, 1944	101 43	4.88%
$ 1,000	Vancouver 5%, Jan. 15, 1950	101.91	4.89%
$10,000	Vancouver 5%, June 1, 1949	102.58	4.85%
$ 6,000	Point Grey 5%, Feb. 1, 1953	102.00	4.89%
$ 100	Point Grey 5%, Feb. 1, 1953	102.00	4.89%
$ 500	Point Grey 5%, Aug. 1, 1961	103.35	4.85%
$ 100	Point Grey 5%, Feb. 1, 1962	103.27	4.89%
$ 2,000	South Vancouver 5%, Dec. 30, 1941	101.23	4.85%
$ 1,000	South Vancouver 5%, Dec. 30, 1942	101.31	4.85%

A. E. AMES & CO.
LIMITED
We Invite Inquiries
Orders executed on the Montreal and Toronto Stock Exchanges and Curb Markets at minimum commission rates
MONTREAL NEW YORK TORONTO VANCOUVER LONDON, ENG.
Tel. E 4171—201-215 Belmont House, Victoria

FOREIGN EXCHANGE

NEW YORK, Sept. 4 (AP). — Foreign exchanges easy.
France—3.93 1-16; cables 3.93¼.
Italy—5.22¾; cables 5.23 1-16.
Belgium—13.91½.
Germany—23.72.
Holland—40.29.
Norway—26.72½.
Sweden—26.75½.
Denmark—26.72.
Switzerland—19.49½.
Spain—8.86.
Portugal—4.45.
Greece—1.29 7-16.
Poland—11.21.
Jugoslavia—1.79¾.
Austria—14.04.
Rumania—.66.
Argentina—29.19.
Brazil—6.30.
Uruguay—46.00.
Tokio—49.35.
Shanghai—29.79.
Montreal—99.80.
Mexico City (silver peso)—32.35.

STERLING EXCHANGE

NEW YORK, Sept. 4 (AP). — Demand 4.85 11-16, cables 4.86 1-16; sixty-day bills 4.81 11-16.

Calumet Hecla	6	..	8
Cerro De Pasco	14-5	14-2	14-2
Dome	13-4	13	13-2
Howe Sound	19	..	19
Inspiration	5-5	..	5-5
Intl. Nickel	13-3	12-1	12-3
Kennecott	16-5	16-3	16-3
Mamm Copper	13-6	..	12-6
McKeesport Tin	84-6	64	84
Nevada Cons.	7-7	7-6	7-7
St. Joe Lead	15-2	15	15
U.S. Smelting	14-6	..	14-5
Vanadium	27-2	26-2	26-7

Montreal-Toronto Stock Quotations

(All Fractions in Eighths)
(Logan & Bryan)

	High	Low	Bid
Abitibi Power	..	..	3-5
Alberta Pacific	..	..	4
Asbestos	..	..	38
Bell Telephone	135	135-4	138
B.C. Packing	..	..	1
Brazil	15-8	15-4	15-4
B.C. Power "A"	34-4	33-4	33-4
Can. Car Pdy.	10-2	10	10-2
Can. Cement	9-5	9-3	9-3
Can. Indl. Al. "A"	..	..	2-2
Cockshutt Plow	..	..	5
Cons. M. & S.	98	95	95
Dominion Bridge	33	32-5	33
Dominion Glass	..	..	90
Dominion Textile	..	..	58-2
Fraser Cos.	..	..	1-2
General Steel Wares	2-3	2-2	2-3
Intl. Nickel	12-3	12-2	12-2
Lake of Woods	..	..	5-4
Massey-Harris	..	..	4
Montreal Power	45	44-6	44-5
Natl. Brewing	..	..	26-4
Natl. Steel Car	..	..	17
Ogilvie	..	..	166
Power Corpn.	42	41	41
Quebec Power	..	..	31
Shawinigan	40-6	40-4	40-4
Steel of Canada	..	..	28-2
Winnipeg Elec.	..	..	11
CURBS			
Asd'd Breweries	..	..	6-7
B.A. Oil	11-6	11-3	11-6
Canada Dredge	..	..	27-5
Distillers-Seagram	..	..	5-7
East Dairies	..	..	22
Imperial Oil	13-1	13	13-1
Imperial Tob., Can.	9-2	8	9-2
Intl. Petrol	..	..	13-1
McColl Frontenac	13-4	13	13-3
Page-Hersey	..	..	80
Walker-Good	..	..	4-6
UTILITIES			
Intl. Util. "A"	..	..	32
BANKS			Bid
Candienne			164
Commerce			201
Dominion			208
Hochelaga			205
Montreal			241
Nova Scotia			300
Royal			353
Toronto			213-4
MISCELLANEOUS			
Canada Gypsum			7
Canada Dredge			27-6
Cons. Gas			135

Canadian Bonds

(Robb, Robertson & Birch, Ltd.)

PROVINCIAL AND MUNICIPAL	
Prov. of Ontario 4½%, 1844	101.75
Prov. of Alberta 4½%, 1956	94.00
Prov. of Manitoba 4½%, 1961	95.75
Prov. of Saskatchewan 4½%, 1955	91.00
Prov. of B.C. 4½%, 1959	99.00
PUBLIC UTILITY	
Assoc. Tel. & Tel. 5½%, 1955	89.25
Beauharnois 5%, 1958	91.00
B.C. Power 5%, 1960	97.75
B.C. Telephone 5%, 1960	103.00
Calgary Power 5%, 1960	97.00
Can. West. Telephone 5½%, 1956	98.00
Can. North Power 5%, 1953	92.00
Gatineau Power 5%, 1956	80.00
Jamaica Public Ser. 5%, 1950	94.00
West Power Co. of C. 5%, 1949	100.00
West Kootenay Power 5%, 1959	102.00
INDUSTRIAL	
Abitibi P. & Paper 5%, 1953	[illegible]
Burns & Co. 5½%, 1948	99.00
Canada Cement 5½%, 1947	[illegible]
Canada Steamship 5%, 1941	43.00
Dom. Tar & Chem. 5%, 1940	94.00
General Steel Wares 6%, 1952	59.00
Massey-Harris 5%, 1947	81.00
Med. & Dental Bldg. 6%, 1944	90.00
Simpson's, Ltd., 6%, 1949	99.00

Liverpool Wheat

LIVERPOOL, Sept. 4 (CP).—The following wheat quotations were supplied by Broomhall, Liverpool, today, all prices c.i.f. (cost, insurance and freight), Liverpool:

	Today	Y'day
No. 1 Man. Northern, Vancouver, September	67¼	66¾
No. 2 Man. Northern, Atlantic, September	62¾	62½
No. 3 Man. Northern, Atlantic, September	58½	58½
Argentine (Barril 63 lbs.), September	53¾	53¾
Argentine (Rosafe 63 lbs.), September	53¾	54¾
Australian, September	57¼	55
U.S. No. 2 Hard Winters, September	54¾	54¾
South Russian, September	53¾	53¾

Note—The above was translated from British weights and currency to Canadian bushels and money at today's exchange rate between banks, which was $4.87¾.

AT NEW YORK

	High	Low	Close
Oct.	55½	55¾	55¾
Dec.	..	..	59¾

New York Curb

(Logan & Bryan)

	Close
Associated G. & E. "A"	11⅝
Cities Service com.	10
Cities Service pfd.	62
Durant Motors of Del.	7⅛
Electric Bond & Share	34⅛
Gulf Oil	54
Hudson Bay M. & S.	3⅝
Newmont Mining	28⅝
Ford of England	9⅛
Niles Bement Pond	12½
Shattuck Denn	3⅝
Standard Oil, Ind.	25⅛
Stutz Motors	11
Trans. Contl. Airway	5¼
Imperial Oil, Can., "C"	13⅝
Intl. Petroleum	11⅝
Un. L. & P. Class "A" (new)	19⅞
United Verde Extn.	7⅛
Hollinger	6
United Gas	5⅛
United Founders	4¾

Montreal Produce

MONTREAL, Sept. 4 (CP).—Prices reported on the Montreal produce market today were as follows:

Butter, No. 1 Pasteurized, 20 3-4 cents a pound.

Eggs, extras 28 cents a dozen; firsts 22 cents a dozen.

PREMIER GOLD RECOVERS WELL

Lorne Gold Also Continues Active and Firm on Vancouver Exchange

VANCOUVER, Sept. 4.—Recovery of Premier Gold, following payment of the regular dividend, and increased activity in Georgia River featured trading at the Stock Exchange today. Lorne Gold continued active and firm, while Pioneer, another leading Bridge River issue, had a number of transactions at $2.30, off 10 cents.

Trading in Premier involved 2,200 shares, including one block of 1,000, and the stock closed at 51 cents, up 6 cents. Most of the trading was at 50 cents. Georgia River, which jumped into the list of active traders on Thursday, led sales volume today with a turnover of 40,000 shares. Opening at 3 1-2 cents, this issue climbed slowly to 3 3-4, most of the sales being at 3 5-8 cents. Lorne gained the fraction to close at 11 1-2 cents after active business. The oils list was quiet, chief traders being Crow's Nest and Amalgamated. The former had a turnover of 14,000, losing half a point to close at 4 cents. Amalgamated eased a quarter to close at 4 3-4 after a turnover of 3,500 shares.

Sales volume increased, the total amounting to 54,190 shares.

MORNING SALES

Listed Oils

Amalgamated—1,000 at .04¾; 2,500 at .06.
C. & E. Corp.—100 at .21.

Listed Mines

Cotton Belt—150 at .25.
George River—5,000 at .02.
Georgia River—12,000 at .03½; 8,000 at .03¾.
Pioneer Gold—500 at 2.30.
Premier Gold—1,700 at .50; 500 at .51.

Industrials

C.P.R., XD.—20 at 20.00.
Coast Breweries—30 at 13.25.

Curb

Crow's Nest—3,000 at .04; 3,000 at .04¼; 3,000 at .04½.
Lorne Gold—2,500 at .11.
Lucky Jim—400 at .02.

AFTERNOON SALES

Listed Oils

Merland Oil—4,000 at .06.
Mercury Oil—2,100 at .10.

Listed Mines

Georgia River—5,000 at .03¾; 15,000 at .03½.
Inter. C.C.—200 at .10.
Pend Oreille—200 at .73; 400 at .70.
Pioneer Gold—300 at 2.30.
Snowflake—2,000 at .01½.

Curb

Crow's Nest—4,000 at .04.
Lorne Gold—5,500 at .11½.

Foreign Bonds

(Logan & Bryan)

	Bid	Asked
Antioquia 7's, 1945 "A"	33	36½
Argentine 6's, 1957	63	54
Argentine 5's, 1959	63	64
Austrian 7's, 1943	105⅝	106
Belgian 6's, 1955	101⅝	103
Belgian 7's, 1958	111	113
Belgian 7's, 1955	106½	107
Bolivia 8's, 1947	18	18¾
Bosnia 8's, 1945	43½	54
Brazil 8's, 1957	39	40
Bordeaux 8's, 1934	105½	106
Buenos Aires 7's, 1957	40	46
Buenos Aires 7½'s, 1947	40	50
Chile 8's, 1960	25	37½
Chile 7's, 1943	32½	37
Chile 6½'s, 1957	24½	25½
Costa Rica 7's, 1951	54	59½
Denmark 5½'s, 1955	99⅝	100½
French 7's, 1949	119	119½
French 7½'s, 1941	134¾	135¾
Finland 7's, 1950	77	81
German 7's, 1949	85	85½
Graz 8's, 1934	85	..
Hungarian 7½'s, 1945	50	51
Huzo Stinnes 7's, 1935	40	45
Huzo Stinnes 7's, 1946	40	44
Italy 7's, 1951	99⅝	100⅛
Peru 7's, 1957	88	91
Japan 6½'s, 1954	106½	106¾
Lyons 6's, 1934	105¼	106
MSS. 6's, 1934	105½	106
Nord 6½'s, 1950	105⅝	105¾
Norway 8's, 1944	101	106
Queen Orleans Port's, 1954	102⅝	105
Polish 8's, 1940	62⅝	53
Parazuay 6's, 1959	103¼	104
Paraguay 7's, 1958	106½	108½
Peru 7½'s, 1968	35	37
Seine 7's	106¾	107
SSS. 8's, 1939	106¾	107
Siemen Halske 5½'s, 1951	79	81¾
Uruguay 8's, 1960	40¾	44½
Uruguay 8's, 1949	50	53¼

DOMINION BONDS AND WAR LOAN SECURITIES

(Royal Financial Corporation, Ltd.)

DOMINION LOAN, 5%		
1931	100.00	100.50
1937	106.90	107.35
1943	106.80	106.30
DOMINION LOAN, 5½%		
1932	102.35	102.70
1933	104.45	104.80
1937	110.40	110.85
1944	104.50	104.80
DOMINION LOAN, 4½%		
1940	101.75	102.10
1944	102.15	102.55
1946	102.15	102.65
DOMINION LOAN, 4½%-5½%		
1955	101.40	101.85
1957	102.15	102.60
1956	104.25	104.55
1959	104.25	104.55
C.N.R. LOAN, 4½%		
1954	89⅝	100⅝
1955	100¼	100⅞
1957	100½	100⅞
1959	100⅛	100⅝
C.N.R. LOAN, 5%		
1954	104⅝	105⅝
1969, July	104⅞	105⅝
1969, Oct.	106⅛	106½
1970, Feb.	106⅛	109⅞
C.N.S.S. LOAN, 5%		
1955	104⅝	105⅝

(Plus brokerage charges.)

Vancouver Wheat

VANCOUVER, Sept. 4 (CP).—Futures quotations, bid:

Wheat—	Open	High	Low	Close
Nov.	50⅛	50⅛	50¼	50⅛
Jan.	52¾	52⅝	52¾	52⅝

Cash—	Sprlght	Touch
No. 1 Hard	53	51⅛
No. 1 Northern	52	50⅛
No. 2 Northern	46½	43⅛
No. 3 Northern	42½	39⅛
No. 4 Wheat	39⅛	36⅛
No. 5 Wheat	37⅛	34⅛
No. 6 Wheat	36⅛	33⅛
Feed	41⅛	39⅛

Silver Markets

LONDON, Sept. 4 (AP).—Bar silver 12 7-8d per ounce.

AT NEW YORK

NEW YORK, Sept. 4 (AP).—Bar silver steady and unchanged at 27 5-8.

Silver futures closed firm. Sales 175,000 ounces. Quotations in cents: September 27.9; October 27.95; November 28; December 28.1; May 36.5; July 38.7.

Toronto Produce

TORONTO, Sept. 4 (CP). — The United Farmers' Co-operative Company today supplied the Canadian Press with the following quotations delivered at Toronto:

Eggs, extras, dozen 22c; firsts, dozen 19c.

Cream, churning No. 1, lb. 20c.

Creamery butter, No. 1 solids, lb. 21 1-2c.

Potatoes, No. 1, in bags, 40c.

Price and Volume Are Both Lower on Eastern Exchanges

MONTREAL, Sept. 4. — Stocks continued irregularly lower on the Montreal Stock Market today, while sales volume contracted considerably. Movements of leading issues continued very narrow, and altogether it was a rather dull market. The general weakness that had featured the action of a few of Thursday's leaders was not in evidence, due to a slightly steadier tone in the New York list.

Final prices included: Bell Telephone, 1-8 higher at 135 1-8; B.C. Power, off 3-4 at 33 3-4; Canadian Car, up 1-8 at 10 1-4; Cement, off 3-8 at 9 3-8; Canadian Pacific, off 1-8 at 19 7-8; Canada Wire, unchanged at 21; Steel "B," off 1-4 at 21-2; Brazilian, off 1-4 at 15 1-2; Gurd, off 1 at 25; Nickel, unchanged at 12 3-8; Power, off 1-4 at 44 1-2.

Total sales were 7,163 shares. Bonds $25,000.

TORONTO STOCKS

TORONTO, Sept. 4 (CP).—A late rally failed to bring prices on the Toronto Stock Exchange up to early levels, and the market closed lower, influenced by the early decline in New York. Many of the domestic issues to record losses up to two or three points were those which had not appeared during recent soft spells. They were subjected to adjustments, bringing them into line with the lower average levels in New York. Trading was dull prior to the long week-end holiday. Total sales were 9,157 shares.

The decline in C.P.R. was checked and it closed unchanged at 20. B.C. Power "A" was off 1 1-2 to 34, and Brazilian lost 3-8 to 15 3-8.

In the mining section, smelters was off 2 to 86, and International Nickel was unchanged at 12 3-8.

Trading in the oils was dull. British-American and Pete lost 1-8, and Imperial gained the same amount.

Stocks and Bonds

(A. E. AMES & CO., VICTORIA)

	Bid	Asked
Abitibi Power & Paper pfd.	13	..
Beatty Bros. com.	13	14
Beatty Bros. pfd.	63½	..
Bell Telephone	135½	..
Brazilian T. L. & P.	15½	15¾
B.A. Oil	11⅝	11¾
B.C. Power "A"	34	34¼
B.C. Power "B"	..	8
Building Products "A"	21¾	..
Can. Bakeries "A"	..	5
Can. Canners "B"	10	11
Can. Cement pfd.	..	83
Canadian Hydro-Electric	5½	..
Canadian Pacific (N.Y.)	15⅝	..
Can. Steamships pfd.	5	10
Cockshutt Plow	5	5⅝
Con. Smelters	59	89
Cosmos Imp., com.	7	9
Dominion Bridge	33	34
Dominion Glass	90	98
Dominion Textile	66¼	70
Ford of Canada "A"	17½	19
Frost Steel & Wire com.	5	14
Frost Steel & Wire pfd.	..	85
General Steel Wares	2⅝	2½
Gypsum, Lime & Alabastine	..	7
Hamilton Bridge	7⅝	9
Hinde & Dauch. com.	2	..
Imperial Oil	13	13¼
Imperial Tobacco	9	9⅛
International Nickel	13¼	12⅝
International Petroleum	13½	13¼
International Utilities "A"	32	..
Lake of the Woods com.	5¼	7½
Massey-Harris com.	4	4½
McColl Frontenac	13⅝	13⅞
Montreal Power	45	45¼
Nat. Breweries	28⅝	27
Noranda	30.00	..
Ogilvie Flour	..	188
Ottawa L., H. & P.	..	109
Page-Hersey Tubes	76	80
Power Corporation	41	42
Quebec Power	31	33½
Riverside "A"	12½	14
Service Station "A"	8½	10
Service Station Pfd. "A"	58	65
Shawinigan W. & P.	40½	40⅝
S

POP

The Colonel Wouldn't Sit on a Spike

By J. Millar Watt

TILLIE THE TOILER

A Single-Track Mind

By Westover

POLLY AND HER PALS

A Helping Hand

By Cliff Sterrett

DIXIE DUGAN

More Cash Needed

By J. P. McEvoy and J. H. Striebel

It's No News to Us

By C. M. Payne

TOONERVILLE FOLKS

Betty—Do you know, Kenneth kissed me twice last night before I could stop him.

Peggy—Good gracious! What cheek!"

Betty—Both.

"Is bell-ringing easy?" asks a correspondent. It ought to be; the bells do just as they are tolled.

KRAZY KAT

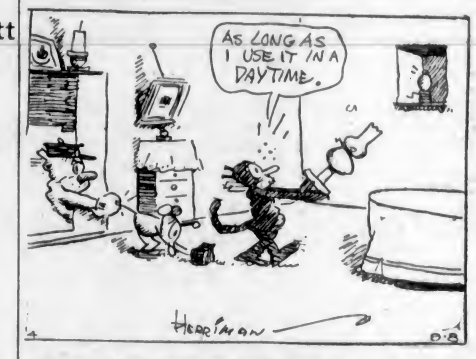

THE DOT CARTOONIST, BY GEORGE BELL

Quite a crowd of kids around Billings Corner. Fatty is suggesting that they gather up a few more and play "the old lady who lived in a . . . (Kindly draw straight lines between the numbers.)

"IN HIGH SPIRITS"

"He is in high spirits," we frequently hear of a person, the implication being that the person referred to is merry, effervescently happy.

Just why the word "spirits" should have this connotation is interesting, as shedding light on beliefs long since dead and buried, but very much alive in popular language.

According to this science, the human system had constantly passing through its arteries neriform substances known as spirits, these spirits being considered vital to the proper life functioning of every human being.

The term itself was derived from the Latin "spiritus," meaning "breath" or "air."

Two prim, old-fashioned women were discussing the modern generation.

"Yes," said one, "I don't know what the world is coming to—women masquerading as men."

"Yes," chimed in the other, "and everybody is suspected, too. Why, yesterday I received a letter addressed 'Dear sir or madam.'"

Sterling Values in Men's, Women's and School Apparel

With a Special Showing of New Fall Millinery Today

Fur-Trimmed FALL COATS

For Misses and Women

Styles Have Never Been More Appealing. Prices Lower Than They Have Been for a Long Time

Coats of Tweeds, Chonga and Broadcloth. Trimmed with opossum, moufflon and coney. Colors brown, grey, navy and black.. **$19.75**

Coats of Flecked Tweeds, Broadcloth and Silverton. Trimmed with coney, opossum, caracul and wolf. Navy, brown, black and green. Each **$27.50**

Coats of tweeds and rough-finished materials. Trimmed with French beaver, muskrat, opossum, genet and wolf. Green, blue, brown, navy and black..... **$39.50**

—Mantle Dept., 1st Floor

Girls' Chinchilla Coats

For Winter

Tiny Tots' Chinchilla Coats. Very jaunty, with red flannelette lining, brass buttons and embroidered emblem on sleeve. Half belt at back. Sizes 2, 3 and 4 years. Each....**$4.50**
Sizes 5, 6, 7 and 8 years. Each **$5.75**

Chinchilla Coats with suedine lining, Raglan sleeve and all-round belt. Sizes 8 to 14 years. Each, **$7.95**

Heavy Quality Chinchilla Coats with warm woolly polo lining. Black buttons and all-round belt. Sizes 8 to 14 years. Each **$8.95**

All-Wool Chinchilla Coats with good grade grey lining, all-round belt, storm collar and two set-in pockets. Sizes 12, 14 and 15 years. Each, at **$13.50**

—Children's Wear, 1st Floor

The Empress Eugenie Lives Again in These

New Fall Hats

If that dashing young empress could only see how charmingly her favorite millinery fashions have been adopted by modern misses in 1931! Down over the right eye, up over the left ear . . . that's the rule that everyone is following this year. Come in and see them displayed for our Fall opening today, try them on, and see how becoming they are.

We are also showing English Sports Hats in intriguing heather mixtures. These are fine quality fur felt in smart sports shapes. Price, each

$5.95

Second Empire Hats of black felt and black velvet combined. Very chic with a dashing ostrich feather. Price

$3.95

Girls' Felt Crushers for school wear. Regulation styles for private schools. Priced at, each

$1.95

French Berets in shades of brown, navy, black, scarlet, green, blue and sand. Priced at, each

98c

—Millinery, 1st Floor

Emphasizing Our Great Values in

MEN'S CLOTHING

From a Special Purchase of a Manufacturer's Stock

MEN'S SUITS

Usually Sold for $25.00, for..... **$13.95**

Men's or young men's models. Made from imported worsteds. Single or double breasted. Many patterns and shades.

MEN'S SUITS

Usually Sold for $35.00, for **$17.50**

Made from English wool tweeds and worsteds. Plain blues, fancy weaves and stripes. Single or double breasted. Coats silk lined. Sizes 34 to 44.

BLUE CHINCHILLA OVERCOATS

On Sale for **$16.95**

New styles for young men or standard models. Half-belter, slip-on and double breasted. Sizes 34 to 42.

OVERCOATS

Usual Values to $32.50, for **$19.50**

Fine wool coatings. Dressy models in most popular shades and patterns.

OVERCOATS

Usual Values to $40.00, for **$23.50**

These are of fine wool coatings and tweeds. Newest, smartest models and a wide range of shades. Great bargains for...**$23.50**

—Men's Clothing, Main Floor

Women's Outsize

Flannelette Nightgowns

Outsize Flannelette Nightgowns in slipover style, with round neck and short sleeves. Bound in blue, peach and white. Each **$1.19**

Outsize Flannelette Nightgowns made with long sleeves and V neck. Finished with tucking. Each, **$1.19**

Outsize Flannelette Nightgowns, with long sleeves, V neck and embroidery on yoke. Each **$1.45**

—Whitewear, 1st Floor

Schoolgirls' Corsettes

On Sale Today at **$1.00**

Corsettes of rayon striped cotton, with swami silk top and elastic insets in the sides. Side-hook style, lightly boned and with four hose supporters. Sizes 30, 32, 34, 36 and 38.

—Corsets, 1st Floor

1,400 Pairs of

Women's Pure Silk Hose

On Sale Today at **79c**

Full-Fashioned Pure Thread Silk Hose with slendo heels. Semi-service and chiffon weights. Shades of boulevard, rose blonde, Coronada, blush beige, platinum, illusion, gunmetal, black and white. Sizes 8½ to 10½. Pair....**79¢**

—Hosiery, Main Floor

Two Excellent Values in

Children's Hosiery

Lisle Hose of wear-resisting quality, suitable for everyday wear. Narrow rib style from top to toe in full length leg. Sizes 6 to 10. A pair.....**59¢**

Silk and Wool Three-Quarter Hose in good looking mottled effect, with plain turndown cuffs. All shades and black. Sizes 5 to 10. A pair....**75¢**

—Children's Hose, Main Floor

Drug Sundries and Toiletries

At Special Week-End Prices

Hotwater Bottles. Exceptional value at.....**85¢**

Petrolatum. Heavy liquid, 16-oz. bottle .....**35¢**
Or **3** bottles for **$1.00**

Seidlitz Powders 25c boxes for .....**15¢**
Or **2** for .....**25¢**

Tre-Jur Face Powder, $1.00 boxes. Natural, Rachel and Oriental Tan, at, box....**35¢**

Headache Colgne in sprinkler top bottles.....**25¢**

Cuticura Shaving Sticks, 35c size .....**18¢**

Na Dru Co Shaving Sticks, 25c size at.....**15¢**
Or **2** for .....**25¢**

Gillette Razor, gold-plated, with 10 blades. Complete for .....**85¢**

Epsom Salts, finest quality, **4** lbs. for .....**25¢**

Dr. Howard's Hair Restorer. Gives the natural tone to the hair .....**50¢**

Malt Extract and Cod Liver Oil. English make; $1.50 size .....**95¢**

Modess with three extra free .....**49¢**

Tooth Pastes. Your choice of 2 Tubes, 25c each, and 1 Tooth Brush, value 35c; 85c value in all for.....**50¢**

Jergen's Bath Soap. Special, four 15c cakes soap and one 25c bath crystals for...**39¢**

Cleansing Tissues, 50c pkts. for .....**25¢**

La Gerardine

A perfect preparation for keeping the hair permanently waved and curled. This can now be obtained at our Toiletries Section at, per bottle **$2.00**

Shoes for School

Leckie's Genuine "Red Stitch" Boots for boys. At, per pair ..... **$4.95** and **$3.95**

Sisman's Elkhide School Boots. Panco or leather soles. A pair **$2.45**

Boys' Dress Oxford Shoes of fine black calf with sewn oak tan soles. Smart last. Sizes 1 to 5½. A pair **$2.95**

Girls' Medcalf Oxfords, in black and brown calf and patent. Sizes 11 to 2. Pair **$2.95**

Girls' Hewetson Oxfords in black, brown or patent. Also patent straps. Sizes 11 to 2. A pair..... **$1.95**

Girls' Oxford Shoes, in brown or black elk. Sizes 8 to 10½. Pair **$1.45**

Growing Girls' School Oxfords, in plain or sport types. A wide range of styles. Sizes 3 to 8. Price, per pair ..... **$3.95** and **$2.95**

Girls' Gymnasium Shoes, black, brown or white. A pair **89c**

Note New Low Prices on First Quality Rubbers

Men's, per pair .....**95¢** and **85¢**
Boys', per pair .....**75¢** and **65¢**
Women's per pair .....**65¢**
Women's Toe Rubbers, a pair.....**60¢**
Girls', a pair .....**60¢**
Women's and Girls' Knee Boots, a pair.....**$1.95**
Children's Knee Boots, a pair **$1.45**
Women's Rubber Gaytees, a pair.....**$1.65**
Girls' Rubber Gaytees, a pair **$1.55**
Men's Knee Lace Boots, a pair.....**$2.69**
Men's Low Boots, a pair **$1.95**

—Bargain Highway

On the Bargain Highway

240 Silk Crepe Afternoon Dresses Each, $4.75

A variety of smart styles; moderately long skirts, pleated or flared. New Autumn shades; smartly trimmed. Each..... **$4.75**

100 Women's Afternoon Dresses for Full Figures, Each, $6.75

Very Stylish Dresses, in shades of black, brown, wine, rust, navy, and dark grey. Sizes 42 to 52. Each **$6.75**

Women's Smart Hats, Empress Eugenie Style

Shown in all the newest shades. The hats are exceptional value at **$1.95**

Wool-Filled Comforters

The Ideal Covering—Giving Warmth Without Weight

Covered in pretty floral chintz with panels of plain rayon silk. Each.....**$4.85**

Covered in fancy sateens with contrasting panels of plain sateen. In rose, blue, gold and mauve. Priced at, each .....**$5.85** and **$6.75**

Silk-Covered Wool Comforters in attractive flowered designs or plain shades. At, each **$12.75**

See Douglas Street Window Display

—Staples, Main Floor

CHINAWARE

On Sale Today

50 Jardinieres—a new shipment. In many different sizes and decorations; some extra large. Specially priced at, each **$2.95**

Bungalow Sets, 32 pieces. A very pleasing Old Country style of decoration in orange, green or yellow on ivory body. A set.....**$6.95**

100 Kitchen Jugs in all sizes and shapes; English make. Each .....**25¢**

—Lower Main Floor

Men's Pure Wool Socks

Direct From England A Pair, $1.75

"Allen Solly" Brand. Of pure wool, with full-fashioned feet. Fancy patterns. Sizes 10 to 11½. A pair **$1.75**

—Men's Furnishings, Main Floor

Culbertson's Own Summary

Contract Bridge at a Glance

By Ely Culbertson

Priced at **$1.10**

—Books, Lower Main Floor

A New Fall Shipment of

Men's Shirts

A Wide Selection—Big Values

Negligee Shirts of fine materials. "Arrow" brand. Each with two starch collars. White, blue and fawn stripes on a white ground. Each **$1.95**

Men's Woven Broadcloth Shirts. Plain and with fancy stripes. Superior finish. Two starch collars with each. Priced from **$2.50**

Men's Broadcloth Shirts. Plain blue, white and cream shades. Collar and pocket. Each .....**95¢**

Work Shirts of chambray and drill. Pullover and coat styles. Collar and two pockets. Grey, blue and khaki. All sizes. According to quality, each....**98¢** and **$1.49**

—Men's Furnishings, Main Floor

Perrin's Real Peccary Gloves Special, $2.95

A soft, durable Glove in natural shade. Dome fasteners. Sizes 7½ to 9. These are slightly imperfect, but great value at **$2.95**

—Men's Furnishings, Main Floor

Boys' School Clothes

Lower in Prices This Fall

Fox's Blue Serge Suits, in sizes 26 to 37. Coats single and double-breasted. Each suit has two pairs of long pants. Special.....**$14.95**

Boys' Grey Flannel Suits. Each with two pairs of knicker pants. Single-breasted, two-button style coats. Silk lined. Sizes 24 to 32. At **$12.00**

Boys' Blue Serge Suits, with two pairs of knickers. Coats double-breasted, with peak lapels. Sizes 24 to 32 .....**$9.95**

Corduroy Long Pants, plain top or toreador style. Two-tone or plain colors. Heavy cord that will wear well. Bronze, beige, olive and mouse. Sizes 26 to 34...**$3.75**

Boys' Blue Serge Knickers, fully lined. For 4 to 14 years.....**$1.25**

Broadcloth Shirts. Fancy stripes or plain colors. Collar attached. Sizes 12 to 15 neck **$1.00**

Wool Sweaters, V neck style, fancy patterns. Sizes 28 to 38.....**$1.95**

—Boys' Store, Gov't Street

DAVID SPENCER LIMITED

Store Hours: 9 A.M. to 6 P.M.; Wednesday, 1 P.M.; Saturday, 6 P.M.—Phones: Empire 4141